



Ontario University
Regional Dialogues 2017
Resource Guide



Guide de ressources

Universités de l'Ontario
dialogues régionaux 2017

Introduction

Regional Dialogue is a perennial springtime event dedicated to the delivery of admissions updates between Ontario universities and high school guidance counsellors. University representatives and counsellors alike collaborate at Regional Dialogues to share feedback, network and engage in topical issues of the day in support of their shared goal to promote high school students' access to Ontario universities.

The Ontario University Regional Dialogues 2017 Resource Guide is brought to you by the General Committee on Student Recruitment (GCSR) in partnership with the Ontario Universities' Application Centre (OUAC). This Resource Guide was designed at the request of Ontario guidance counsellors and is written for guidance counsellors rather than students. The best resource for your students is eINFO: www.electronicinfo.ca.

Additional copies of the Ontario University Regional Dialogues 2017 Resource Guide can be found at: www.ouac.on.ca/guidance/en_CA/resource/regional-dialogues.

The Ontario universities thank you for your participation in the 2017 Ontario University Regional Dialogues. We hope this guide helps answer your frequently asked questions.

Sincerely,
The GCSR and the OUAC

Introduction

Dialogue Régionaux est un événement permanent ayant lieu tous les printemps et consacré à la mise à jour, par les universités de l'Ontario, des renseignements sur les admissions aux conseillers des écoles secondaires. Des représentants des universités et des conseillers collaborent aux Dialogues régionaux dans le but de partager leurs rétroactions, de réseauter et de se pencher sur des questions d'actualité, avec un objectif mutuel de promotion de l'accès aux études universitaires ontariennes par les élèves du niveau secondaire.

Le Guide de ressources : Universités de l'Ontario dialogues régionaux 2017 vous est présenté par le *General Committee on Student Recruitment (GCSR)*, en partenariat avec le Centre de demande d'admission aux universités de l'Ontario (« OUAC »). Ce Guide de ressources a été conçu à la demande des conseillères et conseillers en orientation de l'Ontario et s'adresse aux conseillères et conseillers en orientation plutôt qu'aux élèves. La meilleure ressource à consulter par les élèves demeure eINFO : www.infoelectronique.ca.

Pour d'exemplaires additionnels du *Guide de ressources : Universités de l'Ontario dialogues régionaux 2017*, veuillez visiter : www.ouac.on.ca/guidance/fr_CA/resource/regional-dialogues

Les universités de l'Ontario vous remercient de votre participation aux Dialogues régionaux 2017 des universités de l'Ontario. Nous osons espérer que ce guide vous servira de guichet unique pour répondre à vos questions les plus fréquemment posées.

Sincères salutations,
Le GCSR et L'OUAC

Table of Contents

Table des matières

Counsellor Resources on eINFO	
Other Important Links.....	2
<i>Ressources pour conseillères et conseillers dans eINFO</i>	
<i>Autre liens importants.....</i>	<i>3</i>
Ontario Universities' Fair.....	4
<i>Foire des universités de l'Ontario</i>	
Admission Information Service	
<i>Service d'information sur l'admission.....</i>	<i>5</i>
Algoma University.....	6
Brock University.....	8
Carleton University.....	10
University of Guelph.....	12
University of Guelph-Humber.....	14
Lakehead University.....	16
Notes.....	18
Laurentian University.....	20
<i>Université Laurentienne.....</i>	<i>22</i>
McMaster University.....	24
Nipissing University.....	26
OCAD University.....	28
University of Ottawa.....	30
<i>Université d'Ottawa.....</i>	<i>32</i>
Notes.....	34
Queen's University.....	36
Royal Military College of Canada.....	38
<i>Collège Militaire Royal du Canada.....</i>	<i>40</i>
Ryerson University.....	42
University of Toronto St. George.....	44
University of Toronto Mississauga.....	46
University of Toronto Scarborough.....	48
Notes.....	50
Trent University.....	52
University of Ontario Institute of Technology.....	54
University of Waterloo.....	56
Renison University College.....	58
St. Jerome's University.....	60
Western University.....	62
Brescia University College.....	64
Huron University College.....	66
King's University College.....	68
Notes.....	70
Wilfrid Laurier University - Waterloo Campus.....	72
Wilfrid Laurier University - Brantford Campus.....	74
University of Windsor.....	76
York University.....	78
York University - Glendon.....	80
<i>Université York - Glendon.....</i>	<i>82</i>
Notes.....	84

Counsellor Resources on eINFO: www.electronicinfo.ca

Did you know that eINFO has a set of special resources designed for guidance counsellors?

The “Counsellor Resources” section is located at the bottom of the website, and includes a variety of helpful information.

Contact the Universities

See university contact details together in 1 place, including each university’s social media links and viewbook, where provided.

Degree Abbreviations

Ever wonder what a BGrS is? Or a BMRSc? Find out, using this handy list of abbreviations.

Frequently Asked Questions

Quickly find answers to the most common questions about university admission requirements, financial support or how to best use eINFO.

Printable PDFs of the Website

If you want to see information for all universities, compiled by category, this is the place to go. PDFs include the following:

- Campus Visits and Events
- Subject Areas chart
- Program Requirements
- Additional Admission Criteria
- Scholarships and Awards
- Residences and Meal Plans
- Language Requirements
- All other website information

COUNSELLOR RESOURCES

- Common Course Codes
- Contact the OUAC
- Contact the Universities
- Degree Abbreviations
- Frequently Asked Questions
- Glossary of Terms
- Printable PDFs of the Website

Other Important Links

www.ouac.on.ca

The OUAC website provides a wealth of information about the application process and Ontario universities.

www.ouac.on.ca/guidance

The OUAC Guidance website provides resources that will assist in the application process.

www.ouac.on.ca/guidance/en_CA/resource/university-contacts

A list of university contact names and numbers.

www.ouf.ca

The Ontario Universities’ Fair (OUF) website provides essential information about the OUF, including dates, times, directions, safety procedures and helpful tips.

www.myfuture.ca

The University Information Program (UIP) travels across Ontario after the OUF, offering fair- or presentation-style events in most Ontario regions. View the UIP schedule for the dates and times.

www.ontransfer.ca

ONTransfer is the most up-to-date source of information about credit transfer in Ontario.

www.cou.on.ca/statistics/cudo.aspx

The Council of Ontario Universities provides a source for detailed information about each Ontario university.

www.ontario.ca/osap

The Ontario Student Assistance Program (OSAP) website allows students to access a mix of grants and loans to finance their education.

www.futurefurther.ca

Ontario Universities’ Aboriginal Student Resource Portal is a dedicated resource that provides information on supports and services for Aboriginal students interested in, or already attending, an Ontario university.

Share our video with your students!

Ontario’s Universities: World Class. Right Here.

This video highlights the advantages of attending Ontario’s universities and why it might be the right choice for your students.

www.electronicinfo.ca/ontarios-universities-world-class-right-here

Ressources pour conseillères et conseillers dans eINFO : www.infoelectronique.ca

Saviez-vous qu'eINFO comprend un ensemble de ressources spéciales conçues pour les conseillères et conseillers en orientation?

La section « Ressources pour les conseillères et conseillers en orientation », située dans la partie inférieure du site Web, comprend une foule de renseignements utiles.

Contactez les universités

Consultez les coordonnées des universités en un seul endroit, y compris, le cas échéant, les liens vers leurs outils de médias sociaux et leurs annuaires.

Abréviations des grades

Vous vous demandez ce que signifie B.Trad. ou B.A.A.? Notre liste d'abréviations se veut un précieux outil qui vous permettra de vous y retrouver.

Foire aux questions

Trouvez rapidement les réponses aux questions les plus fréquentes sur les politiques d'admission des universités, l'aide financière et la meilleure façon d'utiliser eINFO.

Fichiers PDF imprimables du site Web

Rendez-vous dans cette section si vous souhaitez consulter l'information sur toutes les universités, ventilée par catégorie. Vous y trouverez, entre autres, les fichiers PDF suivants :

- Visites de campus et événements
- Tableau des domaines d'études
- Programmes d'études
- Critères d'admission supplémentaires
- Bourses et prix
- Résidences et plans de repas
- Exigences linguistiques
- PDF du site Web

RESSOURCES POUR LES CONSEILLÈRES ET CONSEILLERS EN ORIENTATION

- Addenda
- Codes des cours
- Contacter le Centre
- Contacter les universités
- Abréviations des grades
- Foire aux questions
- Glossaire
- PDFs imprimables du site Web

Autres liens importants

www.ouac.on.ca/fr

Le site Web de l'OUAC comprend une foule de renseignements sur ce dernier et sur les universités de l'Ontario.

www.ouac.on.ca/guidance/fr

Le site Web de l'OUAC destiné aux conseillères et aux conseillers en orientation comprend des ressources visant à les appuyer dans le cadre du processus de demande.

www.ouac.on.ca/guidance/fr_CA/resource/university-contacts

Une liste complète des coordonnées des personnes-ressources des universités.

<http://foire.ouf.ca>

Le site de la Foire des universités de l'Ontario « La Foire » propose des renseignements essentiels sur la Foire, y compris les dates, les heures, les directions routières, les procédures de sécurité et des conseils pratiques.

www.mesoptions.ca

La Tournée universitaire se déplace à la grandeur de la province après la tenue de la Foire; l'on y propose des activités et des présentations dans la plupart des régions de l'Ontario. Consultez l'horaire de la Tournée universitaire afin de connaître la date et l'heure ces événements.

www.ontransfer.ca

ONTransfert est la source d'information la plus à jour sur la reconnaissance des crédits en Ontario.

www.cou.on.ca/statistics/cudo.aspx

Le Conseil des universités de l'Ontario est une source de renseignements exhaustifs sur chacune des universités de l'Ontario.

www.ontario.ca/rafeo

Le site Web du Régime d'aide financière aux étudiants de l'Ontario (RAFEO) permet aux étudiantes et aux étudiants d'accéder à toute une panoplie de prêts et subventions pour financer leurs études.

www.futurefurther.ca

Le portail des ressources pour étudiantes et étudiants universitaires autochtones de l'Ontario se veut une ressource qui fournit des renseignements sur les mécanismes de soutien et les services offerts aux étudiantes et étudiants autochtones intéressés par des études universitaires en Ontario.

Partagez notre vidéo avec vos élèves!

Les universités de l'Ontario : De calibre mondial. Chez nous.

Cette vidéo fait valoir les avantages des universités de l'Ontario et pourquoi celles-ci pourraient représenter le meilleur choix pour vos élèves.

<http://www.infoelectronique.ca/ontarios-universities-world-class-right-here>



More students are eligible for tuition assistance with the new OSAP. To get the tools you need to help educate students about OSAP, visit: ontario.ca/OSAPpartners.

Grâce au nouveau RAFEO, davantage d'élèves sont admissibles à de l'aide financière. Pour obtenir l'information dont vous avez besoin afin d'aider les élèves à en savoir plus sur le RAFEO, visitez ontario.ca/partenairesRAFEO.

ontario.ca/osap | ontario.ca/rafeo



**Available from
June 5 to
August 25, 2017**

Admission Information Service

Are you an Ontario high school student applying to an Ontario university and **have not received an offer of admission?**

Starting June 5, 2017, you can use the Admission Information Service to find possible openings at other Ontario universities.

Requirements:

- You must have completed the OSSD (or equivalent), including six 4U/M courses, by early September 2017.
- You must have an average of at least 60%, although higher averages are usually required.

To find out more, call **519-823-1063** or email **101sup@ouac.on.ca**.

www.ouac.on.ca/ais

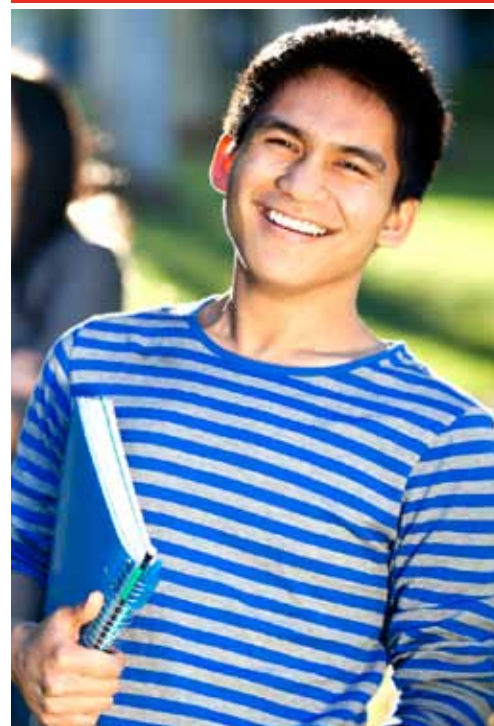

**Disponible du
5 juin au
25 août 2017**

Service d'information sur l'admission

Vous êtes élève d'une école secondaire de l'Ontario, vous avez fait demande à une université de l'Ontario, **mais vous n'avez pas reçu d'offre d'admission?**

À compter du 5 juin 2017, utilisez le Service d'information sur l'admission pour trouver d'autres possibilités d'études aux universités de l'Ontario.

Exigences :

- Vous devez détenir un DESO (ou l'équivalent) et avoir réussi six cours 4U/M, au plus tard au début de septembre 2017.
- Vous devez avoir une moyenne minimale de 60 % - à noter toutefois que les moyennes exigées sont plus élevées, en règle générale.

Pour plus d'information, composez le **519 823-1063** ou écrivez-nous à **101sup@ouac.on.ca**.

www.ouac.on.ca/fr/ais





CONTACT INFORMATION

Recruitment:	Recruitment Coordinator, Paul Quesnele: 705-949-2301 ext. 4245, paul.quesnele@algomau.ca	General Inquiries: info@algomau.ca Toll-Free: 1-888-ALGOMA-U Web: www.algomau.ca/futurestudents
Admissions:	Assistant Registrar/Admissions & Articulations, Shelley Mitchell: 705-949-2301 ext. 4220, shelley.mitchell@algomau.ca	General Admissions: admissions@algomau.ca Web: www.algomau.ca/admissions
Scholarships and Financial Aid:	Financial Aid Office: Aliisa Witty 705-949-2301 ext. 4741, aliisa.witty@algomau.ca Scholarships & Awards: Jessica Hales 705-949-2301 ext. 4219, jessica.hales@algomau.ca	Financial Aid Office: fao@algomau.ca Web: www.algomau.ca/fao Scholarships & Awards Office: awards@algomau.ca Web: www.algomau.ca/awards
Campus Tours:	Campus tours can be arranged at any time; however, we recommend visiting during the September to April school year. We will arrange for students to sit in on a class, meet faculty and tour residence based on the interests of the student. We subsidize the cost of travel and provide hotel accommodation for out of town students. Tour Request: www.algomau.ca/visit	
Upcoming Events:	STAR Program (Summer Transition Program): July 4-6 Web: www.algomau.ca/star	

INSTITUTIONAL INFORMATION

Student Population:	1400
New Programs:	Bachelor of Science - Environmental Science Web: www.algomau.ca/environmental-science

ADMISSIONS AND TRANSITION INFORMATION

Fall 2017 Offer Information:	Offers of admission are issued ongoing. Offers have been issued to students who have met admission requirements based on their Grade 11 and first semester Grade 12 grades.
Special Consideration Policy:	Special consideration is made on an individual basis by the Assistant Registrar/Admissions & Articulations.
Accessibility Services:	All students have access to the Learning Centre and Disability Services Office. A complete list of services offered is available online at www.algomau.ca/the-learning-centre. Disability Services Coordinator, Barb Muio: 705-949-2301 ext. 4221, barb.muio@algomau.ca
Alternative Offers of Admission:	Yes.
Grade 11 Marks:	Some applicants may have received early offers of admission based on Grade 11 marks.
Supplemental Application:	Bachelor of Fine Arts: Portfolio required. Bachelor of Arts in Music: Audition required. Bachelor of Social Work: Supplementary application is required for admission to the professional years.
Deferral Policy:	Students who have been offered admission may defer their offer for one year as long as they do not attend any academic institutions (high school or post-secondary) during that year.
IB Policy:	Students who have completed IB courses in a Canadian high school will be considered for transfer credit. In order to receive transfer credit for a specific course, a student must have received a score of 5 or higher in a Standard Level (SL) or Higher Level (HL) course. Transfer credits may be earned to a maximum of 30 credits, equivalent to one year of full-time studies. Scholarship consideration will be based on completion of six 4U/M courses (min. 80% average required).
AP Policy:	Applicants who have completed AP courses in appropriate subjects with a grade of 4 may receive transfer credits. Applicants must also meet the standard university requirements of six 4U/M courses.
Policy on Repeated Courses:	Highest grade will be used to calculate average.

Policy on Summer School, Night School, Virtual Learning, e-Learning, Private School, and Correspondence Courses:	All courses recognized by the Ministry of Education are granted equal standing.
Ranking on OUAC Application:	Not taken into consideration.
Tuition Deposit:	Fall: \$200, Winter: \$200, Spring: \$100
Course Selection Process, First-Year:	Online course selection for first-year students opens on June 5. All incoming first-year students are assigned an Academic Advisor and are encouraged to contact such advisor prior to June 5 for first-year academic advising.
Support Available for the Transition to University:	Student Services offers a Summer Transition Program for students attending any university. Web: www.algomau.ca/star
Dual Credits/SHSM Programs:	Dual credits and SHSM program completion are not taken in to consideration when evaluating admissibility.
English-Proficiency Requirements:	6.0 IELTS 550 TOEFL
Transfer Credit Policy:	www.algomau.ca/diplomadegree

SCHOLARSHIP AND FINANCIAL AID INFORMATION

Guaranteed Entrance Scholarship Program:	<p>Guaranteed renewable entrance scholarships with a minimum value of \$1,500 to all direct from high school applicants with 80% and over on their top six 4U/M:</p> <table border="1"> <thead> <tr> <th>Entrance Average (Based on Top Six 4U/M Courses)</th> <th>Award Amount</th> <th>Maximum Value</th> </tr> </thead> <tbody> <tr> <td>95% +</td> <td>\$4000 Platinum</td> <td>\$16000</td> </tr> <tr> <td>90-94.9%</td> <td>\$3000 Gold</td> <td>\$12000</td> </tr> <tr> <td>85-89.9%</td> <td>\$2500 Silver</td> <td>\$10000</td> </tr> <tr> <td>80-84.9%</td> <td>\$1500 Bronze</td> <td>\$6000</td> </tr> </tbody> </table> <p>*A student may be eligible to renew their award for up to four years, up to the maximum value, so long as the student maintains an average listed within the award level based on full-time studies. If a student's average based on full-time studies each year falls under a higher or lower award level, the student will be eligible for the corresponding award amount. If a student's average based on full-time studies drops below 80% in a given year, the student will forfeit the award.</p> <p>Web: www.algomau.ca/awards</p>	Entrance Average (Based on Top Six 4U/M Courses)	Award Amount	Maximum Value	95% +	\$4000 Platinum	\$16000	90-94.9%	\$3000 Gold	\$12000	85-89.9%	\$2500 Silver	\$10000	80-84.9%	\$1500 Bronze	\$6000
Entrance Average (Based on Top Six 4U/M Courses)	Award Amount	Maximum Value														
95% +	\$4000 Platinum	\$16000														
90-94.9%	\$3000 Gold	\$12000														
85-89.9%	\$2500 Silver	\$10000														
80-84.9%	\$1500 Bronze	\$6000														
Additional Scholarships Application Information and Deadline:	There are a number of additional entrance scholarships that require applications and specific requirements. Visit www.algomau.ca/awards for information. The deadline for Entrance Scholarships requiring applications is June 30.															
Bursary Information:	Algoma University offers a number of bursaries for students via the Financial Aid Office and the Scholarships and Awards Office. Financial Aid Office Bursaries have applications in the fall and are issued in the winter. Scholarships and Awards Office Bursaries have applications in the fall and are issued in the winter.															

RESIDENCE INFORMATION

Residence Options:	<p>All first-year students at Algoma University who apply by the residence deadline are guaranteed a single room in residence.</p> <p>Algoma Dormitory: Single dormitory-style rooms on campus for first year students.</p> <p>Spirit Village Dorms: Single dormitory-style rooms on campus for upper year students.</p> <p>Spirit Village Townhouse: Single rooms on campus in five-bedroom townhouses equipped with two bathrooms, full kitchens and living rooms.</p> <p>Web: www.algomau.ca/housing</p>
Residence Application Deadline:	June 5, 2017
Residence Guaranteed?	Guaranteed private rooms to first-year students who apply by the deadline.
Room Deposit Fee:	\$500
Online Application:	Web: www.algomau.ca/housing

WHAT'S NEW?

- Bachelor of Science in Environmental Science
- Renewable Entrance Scholarships for High School Students – Tiered approach to renewals. Changes to award amounts and average levels.
- International Entrance Scholarships: Non-renewable awards based on entering average for first year of studies. Highest level is renewable.
- Improved Diploma to Degree Entrance Scholarships: Increased award amounts and potential for renewable awards based on entering GPA.

EXPERIENCE.

Discover.BrockU.ca



contact information	
recruitment:	General inquiries: 905-688-5550, ext.4293 liaison@brocku.ca www.discover.brocku.ca
admissions:	General inquiries: 905-688-5550, ext.3434/3052 central@brocku.ca www.brocku.ca/admissions
scholarships and financial aid:	905-688-5550 ext.3052 central@brocku.ca www.discover.brocku.ca
campus tours:	Weekdays at 10:00 a.m. or 2:00 p.m. and select weekends www.discover.brocku.ca
upcoming events:	Weekend tour dates: Saturday, May 6, 13 and 27 www.discover.brocku.ca Fall Preview Day 2017: Sunday, November 5, 2017 www.discover.brocku.ca
institutional information	
student population:	19,000
new programs:	Our BA in Game Design/Advanced Diploma in Game Development and BSc in Game Programming/Advanced Diploma in Game Development will begin their second year. Both programs are offered in collaboration with Niagara College. Visit www.brocku.ca/game.
program changes:	Beginning fall 2017 entry, one 4U math (min. 75%) is required for the Nursing program.
admissions and transition information	
fall 2017 offer information:	The majority of our offers of admission have been extended to eligible applicants. Offers will continue to be made to programs where space permits. Students who received an early offer to an alternate program will automatically be reassessed for their preferred choice upon receipt of second term interim grades. Those with offers of admission must continue to meet the conditions indicated in their offer of admission letter.
special consideration policy:	Brock University's Accessibility Policy, and the process to apply under the policy, can be found at www.ouac.on.ca/guide/101-brock/#deferrals. All requests must be submitted by April 14, 2017.
accessibility services:	We're here to help. Review our services at www.brocku.ca/sas or contact Student Accessibility Services at 905-688-5550, ext.5357 or sasnewstudent@brocku.ca
alternative offers of admission:	If a student applied to only one Brock program and did not qualify, in most cases they were automatically considered for an alternative program.
grade 11 marks:	Offers extended in December based on final 3U/M courses and 4U/M courses when available.
supplemental application:	Supplementary requirements for the following programs were due on Feb. 8, 2017: Accelerated Mathematics Studies (AMS Application Form, Personal Statement, Mathematics Activities Portfolio), Game Design and Game Programming (Statement of Interest), Visual Arts -Studio Art and Concurrent BA Visual Arts/BEd Intermediate-Senior (Visual Arts Portfolio). Programs in Dramatic Arts and Concurrent BA Dramatic Arts/BEd Intermediate-Senior require participation in a DART Invitational (February, March, April) and Music requires an audition (February, March, April). Find details at www.discover.brocku.ca/apply/next-steps.
deferral policy:	Only in rare circumstances does Brock grant deferrals.
IB policy:	Qualified students who have been granted the IB diploma may receive up to 3.0 Brock credits on the basis of higher level subjects completed with a grade of 5 or better. Students may also receive a recognition award of \$1,000 in addition to any other awards for which they may qualify.
AP policy:	AP results may be used to determine admissibility and the granting of transfer credit or exemption. Applicants who present AP examination grades of 4 may be eligible to receive university credit to a maximum of 2.0 Brock credits. An official AP transcript is required for those wishing to be considered for transfer credit.

policy on repeated courses:	Brock will consider the higher of the two attempts.
policy on summer school, night school, virtual learning, e-learning, private school, and correspondence courses:	All Ministry-approved secondary school courses are treated equally. If the home school is not submitting the course via the OUAC according to established timelines, students must email the Admissions Office at central@brocku.ca to notify us and provide proof of registration in the course. It is the student's responsibility to ensure we receive the midterm and final grade. Space cannot be guaranteed in all programs.
ranking on OUAC application:	Students will receive an offer of admission to only one Brock program. When more than one Brock program is indicated on the application, the highest choice listed for Brock will be considered first. If not eligible for the first choice, we will consider subsequent choices in the order of preference indicated.
tuition deposit:	There is no tuition deposit for domestic students or international OUAC 101 applicants.
course selection process, first-year:	Course registration opens June 14, 2017. Students will be provided with information on the registration process closer to the registration date.
support available for the transition to university:	Our first year experience programs include online modules, campus visit options, academic advising, leadership and outdoor adventure programming and ongoing first year support. Learn more at www.discover.brocku.ca/smartstart .
dual credits/SHSM programs:	Students who have completed a university credit during their final year of secondary school may be eligible for transfer credit. An official university transcript should be forwarded to the Admissions Office for review. Students completing a SHSM program with an admission average of 80% or higher will be awarded a \$500 scholarship.
English proficiency requirements:	Please visit www.brocku.ca/webcal/current/undergrad/admi.html#sec13 for details.
transfer credit policy:	Brock has a dedicated Transfer Admissions Officer. Please contact 905-688-5550, ext. 6187 or collegetransfers@brocku.ca .

scholarship and financial information

guaranteed entrance scholarship program:	Brock Scholars Awards are automatic for all incoming students entering their first undergraduate program with an admission average of 80% or higher. Values range from \$4,000 to \$16,000. Awards will be adjusted based on final admission averages. Visit www.discover.brocku.ca/awards .
additional scholarships application information and deadline:	Applications for the Brock Leaders Citizenship Society (\$8,000) were due April 15, 2017. All Brock University Donor Awards and bursaries are available by completing the OneApp - one application for over 150 awards and bursaries. The OneApp was due April 15, 2017. Visit www.discover.brocku.ca/awards for more information. The OneApp will re-open in August.
bursary information:	Students with financial need may qualify for an entrance bursary valued up to \$3,000. Students were to complete our OneApp at www.discover.brocku.ca/awards by April 15, 2017 to access all of our donor awards and bursaries. The OneApp will re-open in August.

residence

residence options:	Brock offers six individual residences in three distinct styles: traditional, semi-suite and townhouse. Take a virtual tour of our residences at www.brocku.ca/residence .
residence application deadline:	June 1, 2017. Access the application at www.brocku.ca/residence .
residence guaranteed?	We are happy to guarantee residence to incoming Year 1 full-time students who are coming directly from secondary school. We must receive the residence application and deposit fee no later than June 1, 2017, for this guarantee to apply. Visit www.brocku.ca/residence .
room deposit fee:	\$600 by June 1, 2017.
online application:	Visit www.brocku.ca/residence to access the application.

what's new?

Our world-renowned business school is growing! Our \$22 million Goodman School of Business expansion is well underway. This major renovation and expansion will better connect students, entrepreneurs, researchers and local business. The project includes 79,000 square feet of new, renovated and existing space including new and refreshed classrooms, interview rooms with the latest technology, a Bloomberg research lab, large boardroom, additional seminar rooms and faculty offices. Completion for the entire project is scheduled for December 2018. Learn more and see our progress at www.brocku.ca/blogs/goodman-expansion.



CONTACT INFORMATION

Recruitment	315 Robertson Hall 1125 Colonel By Dr. Ottawa, ON K1S 5B6 Email: liaison@carleton.ca admissions.carleton.ca For guidance counsellors: admissions.carleton.ca/guidance Director, Jean Mullan Tel: 613-520-2600, ext. 8879 Email: jean.mullan@carleton.ca Assistant Director, Jen Elliott Tel: 613-520-2600, ext. 8713 Email: jennifer.elliott@carleton.ca	Tel: 613-520-3663 Toll-Free: 1-888-354-4414 Fax: 613-520-3847
Admissions	Director, Janice O'Farrell : Tel: 613-520-2600 ext. 3710 Email: janice.ofarrell@carleton.ca Assistant Director, Sarah Ramisch : Tel: 613-520-2600 ext. 2015 Email: sarah.ramisch@carleton.ca admissions.carleton.ca Fax: 613-520-3517	
Scholarships and Financial Aid	Director, Perry Legakis Tel: 613-520-3601 Email: perry.legakis@carleton.ca Fax: 613-520-3560 Manager (Financial Aid), Mark Robinson Tel: 613-520-2600, ext. 8547 Email: mark.robinson@carleton.ca	
Campus Tours	General campus tours are offered year round, Monday to Saturday. Program-specific or specialty tours are held on select days. View the schedule and register for a tour at carleton.ca/tours .	
Upcoming Events	Open houses will be held in fall 2017. For a full list, visit admissions.carleton.ca/events .	

INSTITUTIONAL INFORMATION

Student Population	Approximately 30,000 full- and part-time students.
New Programs	Bachelor of Global and International Studies specializations in Global Media and Communication and Global Inequalities and Social Change; Bachelor of Information Technology in Information Resource Management; Bachelor of Arts (Combined Honours) in Indigenous Studies.
Program Changes	The Bachelor of Computer Science (Honours) has added a new work experience opportunity, the Industrial Application Internship option.

ADMISSIONS AND TRANSITION INFORMATION

Fall 2017 Offer Information	Offers of admission are made on a rolling basis. Each time we receive grades from the OUAC, we re-assess to determine eligibility.
Special Consideration Policy	If students have experienced special/extenuating circumstances that should be taken into consideration when we evaluate their application, they should submit a letter regarding these outstanding circumstances to Admissions Services.
Accessibility Services	The Paul Menton Centre for Students with Disabilities (PMC) provides individualized services to students registered at Carleton with documented disabilities. Students should self-identify to the PMC and meet with a coordinator to discuss individual needs for accommodation and support services early each term, prior to the start of their academic program at Carleton. For more information, visit carleton.ca/pmc .
Alternative Offers of Admission	If Ontario secondary school students are not eligible for their first choice, they will be given an alternate offer of admission in early May. We will endeavor to give the student a choice that is as close as possible to their original program selection.
Grade 11 Marks	Used for preliminary offers sent in December and January for those with high averages. Used again in February as part of the calculation for early offers in combination with available Grade 12 marks.
Supplemental Application	Portfolios required for Architecture, Industrial Design, Information Technology (IMD stream), and Humanities. Audition required for Music. Supplementary Application required for Social Work.
Deferral Policy	Deferrals are granted for most programs. Some limited enrolment programs require a higher average for

	a deferral of offer to be approved. There are no deferrals for programs that require a supplementary application, portfolio or audition.
IB Policy	Visit admissions.carleton.ca/requirements . IB contact: sarah.ramisch@carleton.ca
AP Policy	Visit admissions.carleton.ca/requirements . AP contact: sarah.ramisch@carleton.ca
Policy on Repeated Courses	Carleton takes the best grade.
Policy on Summer School, Night School, Virtual Learning, e-Learning, Private School, and Correspondence Courses	All Ministry-approved secondary school courses are treated equally.
Ranking on OUAC Application	If a student is interested in a limited enrolment program (such as Journalism), they should rank it ahead of a more general program (such as Bachelor of Arts). The order in which you rank your program choices is important if you are applying for more than one program at Carleton. Your highest ranked program at Carleton will be considered first—but all program choices will be assessed. If you qualify for your first choice, you will receive an offer of admission for that program. With that offer, you will also receive information on the status of your other program choices. If you are eligible for another choice, you can be given an offer of admission if there is space available in that program. If a program becomes full, you will not receive an offer of admission even if you were previously eligible. Therefore, we encourage you to rank your choices carefully.
Tuition Deposit	In general, tuition payments are due late August for fall term and late November for winter term. No deposit (except for residence) is required before then.
Course Selection Process, First-Year	Registration begins the first week of June. Registration Information is sent at the beginning of May.
Support Available for the Transition to University	Student Experience Office (orientation, leadership, development, community service learning initiatives, family outreach); Academic Advising Centre (academic advising and study workshops); Paul Menton Centre for Students with Disabilities.
Dual Credits/SHSM Programs	Some dual credit courses are accepted for use in the admission average. Courses are evaluated at the time of admission.
English-Proficiency Requirements	The language of instruction at Carleton is English. Therefore, students whose first language is not English must demonstrate that they can cope with the language demands of an English-language university. Visit admissions.carleton.ca/english .
Transfer Credit Policy	Visit admissions.carleton.ca/apply .

SCHOLARSHIP AND FINANCIAL AID INFORMATION

Guaranteed Entrance Scholarship Program	Last year more than 11,900 scholarships and bursaries totaling over \$19 million were awarded to undergraduate students. High school students who are admitted to Carleton University with an admission average of 80% or better will automatically be considered for a renewable Entrance Scholarship. No additional application is required. Entrance Scholarships are renewable over the first 4 years of an undergraduate degree with A- standing (10.0 annual GPA).
Additional Scholarships Application Information and Deadline	Students with a 90% admission average and extracurricular activities are eligible to apply for one of our Prestige Scholarships. Due date: March 1. Other program-specific scholarships are available. carleton.ca/awards
Bursary Information	Students must apply for bursaries online by June 30. Visit carleton.ca/awards .

RESIDENCE INFORMATION

Residence Options	Traditional double rooms and suite-style rooms (approx. 3,600 residents in 11 residence buildings). You may request to live in a “themed community”.
Residence Application Deadline	Students must be admitted to Carleton by May 15, 2017, to be eligible for guaranteed residence and must accept their residence offer by 4:30 p.m. (EDT) on June 8, 2017. Non-guaranteed students must apply online by the June 8, 2017 deadline. Non-guaranteed applicants are required to pay a \$100 non-refundable application fee.
Residence Guaranteed?	Space in residence is guaranteed to all current Ontario high school or CEGEP students entering first-year studies (admitted by May 15, 2017) who accept their admission offer, complete the Residence Information Form (available at central.carleton.ca), accept their offer of residence and pay the deposit by 4:30 p.m. (EDT) on June 8, 2017.
Room Deposit Fee	The deposit is currently \$700.
Online Application	Students eligible for guaranteed residence must indicate their interest in residence on their application to Carleton. Applications for non-guaranteed residence are available online and due by June 8, 2017, in order to be considered for the residence space lottery held on June 13, 2017. After that date, applicants go on a waitlist.

WHAT'S NEW?

The Bachelor of Arts program in Communication Studies has changed to the **Bachelor of Communication and Media Studies (BCoMS)**. The Bachelor of Arts program in Economics has changed to the **Bachelor of Economics (BEcon)**. Construction is being completed on a new, \$52-million Health Sciences Building that will include the latest technology in high-quality undergraduate teaching labs. Sprott School of Business students won first place at the Network of International Business Schools (NIBS) Worldwide Case Competition in 2017.

admissions.carleton.ca/guidance

UNIVERSITY of GUELPH

CONTACT INFORMATION

Recruitment:	Effie Gatsinos , Acting Associate Registrar, Admission Services, gatsinos@registrar.uoguelph.ca , 519-824-4120, ext. 56053
Admissions:	Janette Hogan , Assistant Registrar, Admissions, jhogan@registrar.uoguelph.ca , 519-824-4120, ext. 58529
Scholarships and Financial Aid:	Scholarships - Monica Bertolo , mbertolo@uoguelph.ca , 519-824-4120, ext. 56032 Financial Aid - Alice Pelkman , apelkman@uoguelph.ca , 519-824-4120, ext. 56029 www.uoguelph.ca/registrar/studentfinance
Campus Tours:	http://admission.uoguelph.ca/tours , 519-824-4120, ext. 58712
Upcoming Events:	http://admission.uoguelph.ca/events

INSTITUTIONAL INFORMATION

Student Population:	Undergraduate population is 20,393 (with overall population of 22,648)
Program Changes:	Studio Art; Creative Writing; and Arts, Culture and Heritage Management, are now available as minors to students in most degree programs. Hotel and Food Administration and Tourism Management have been merged to create one major, Hospitality and Tourism Management (also available with Co-op). Leadership and Organizational Management now requires only one math prerequisite, Advanced Functions. Neuroscience is a new major available in the Bachelor of Science.

ADMISSION AND TRANSITION INFORMATION

Fall 2017 Offer Information:	Guelph's offers of admission will be made prior to May 26, 2017, and students will have until June 1, 2017, to respond through the OUAC. Information regarding the conditions will be reflected in the offer of admission.
Special Consideration Policy:	Admission Services will review submissions of the Supplemental Information Form for Students with Disabilities (SIF-D), with staff from Student Accessibility Services (SAS), in May. As with Student Profile Form (SPF) submissions, the SIF-D will be reviewed for applicants with an admission average that falls within a discretionary range of the final cut-off for each program/major (up to 5%) if they have not otherwise received an offer by that point. More information regarding this process can be found on the SAS website at: www.uoguelph.ca/csd .
Accessibility Services:	Our Student Accessibility Services (SAS) office provides services for students with disabilities including learning disabilities, ADD/ADHD, hearing, vision, physical/mobility, chronic medical, acquired brain injury, mental health, autism spectrum disorders, and temporary disabilities. Students are encouraged to contact SAS prior to starting classes. All information is available on our website, www.uoguelph.ca/csd , and advisors are available to meet with new students anytime.
Alternative Offers of Admission:	Students can expect to receive only one offer of admission from Guelph. Their highest choice will be considered first. Only in the event that a student is not admissible to their highest choice at Guelph, will the next choice be considered. Students are therefore strongly advised to place their preferred program as their highest choice of Guelph programs. Students should have made these changes by April 15, 2017. Applicants not admitted to a co-op program based on admission average are automatically considered for the regular program. Applicants not admitted to BA - Criminal Justice & Public Policy are automatically considered for admission to BA - General Arts. Applicants not admitted to BSc - Bio-Medical Science or Human Kinetics are automatically considered for admission to BSc - Biological Science.
Grade 11 Marks:	Final Grade 11 U/M marks are used in admission average calculation for our early offers of admission, where Grade 12 marks are not available or are incomplete.
Supplemental Application:	Guelph has several programs that require supplemental application forms to be completed. Visit: http://admission.uoguelph.ca/suppsforms . Students may also complete a Student Profile Form (SPF) in support of their application, due May 1, 2017. Visit: http://admission.uoguelph.ca/spf .
Deferral Policy:	Students are able to defer offers of admission at the University of Guelph for one year, as long as another postsecondary institution is not attended during that time. An application is required by August 11, 2017, and can be obtained by emailing admission@registrar.uoguelph.ca . Students will incur a \$80 fee.
IB Policy:	Admission and scholarships will be determined using the conversions submitted to the OUAC by the applicant's secondary school. Transfer credit may be given for higher level courses with grades of 5 or better, to a maximum of 2.0 credits; credit will be assessed and students notified once final IB transcripts are received.
AP Policy:	Applicants who have completed AP examinations with a minimum grade of 4 will be eligible to receive university credit, to a maximum of 2.0 credits. Transfer credit is dependent on the program to which a student is admitted and will be assigned once an official College Board AP exam report is received.
Policy on Repeated Courses:	For the fall 2017 admission cycle, Guelph is using the highest U/M grade reported for any repeated course provided the course has been taken at a Ministry-inspected and approved school.

Policy on Summer School, Night School, Virtual Learning, e-Learning, Private School, and Correspondence Courses:	The University of Guelph considers U/M courses taken via the aforementioned options to be equivalent to U/M courses offered by regular day school, provided the courses have been taken at a Ministry-inspected and approved school.
Ranking on OUAC Application:	The order of choice on the OUAC application makes no difference for admission to Guelph unless a student is applying to more than one program at Guelph. In this case, Guelph considers the highest choice program first.
Tuition Deposit:	A non-refundable registration deposit of \$200 will be required by August 11, 2017, for all students starting at Guelph in fall 2017, subject to change.
Course Selection Process, First-Year:	Students will be sent information on selecting their courses online from the Office of Enrolment Services. This will occur after they have accepted their offer of admission, beginning in the middle of May. Course and program counselling sessions will be available virtually and on campus.
Support Available for the Transition to University:	The Centre for New Students provides incoming students with many opportunities to connect with the Guelph community and receive support before arriving on campus in September, as well as upon arrival for Orientation Week and throughout their first year: https://gryphlife.uoguelph.ca/organization/CNS. For information regarding our Student Accessibility Services, including testing, required documentation, and available programs and services, please visit: www.uoguelph.ca/csd .
Dual Credit/SHSM Programs:	The University of Guelph does not currently recognize dual credits or the SHSM programs in the admission process; however, to students who completed the Specialist High Skills Major, \$1,000 scholarships will be awarded to the three students with the highest admission average entering first year of any OAC program; www.uoguelph.ca/oac/future-students/shsm-scholarships .
English Proficiency Requirements:	Applicants will be required to present evidence of English proficiency if their primary or first language is not English and they have had less than four years of full-time secondary or post-secondary study demonstrating satisfactory academic progress in an English-language school system. Acceptable English proficiency test information can be found at: http://admission.uoguelph.ca/EnglProf .
Transfer Credit Policy:	The University of Guelph is committed to recognizing previously completed post-secondary studies (i.e., college and university). Given the myriad of opportunities available, students are encouraged to reference the following website. www.ontransfer.ca .

SCHOLARSHIP INFORMATION

Guaranteed Entrance Scholarship Program:	University of Guelph Entrance Scholarships are awarded to students based on their admission average, including required courses, for the program to which they were admitted. Applications are not required. Students with an admission average of 85.0%-89.9% are guaranteed \$2,000. Students with an admission average of 90% and higher are guaranteed \$3,000. They are not renewable.
Additional Scholarships Application Information and Deadline:	Guelph has a number of merit- and needs-based programs to assist students over and above government sources. The value of the awards will vary, as will the deadlines for applications. Please visit: www.uoguelph.ca/registrar/studentfinance . Of these, our most prestigious awards are the President's Scholarships, Chancellors' Scholarships and the Lincoln Alexander Scholarships, all valued at \$40,000 each. These 12 awards require a minimum 90% average, with scholarship application required by January 25, 2017. In addition, our 25 Board of Governors awards recognizing outstanding academic excellence are now valued at \$20,000, and paid over four years. University of Guelph Athletics does offer scholarships; however, these are determined by athletic staff. A minimum admission average of 80% is required for consideration for first-year student athletes.
Bursary Information:	The Financial Need Assessment Form for Entrance Awards was due on April 15, 2017.

RESIDENCE INFORMATION

Residence Options:	Guelph is a residentially-intensive university, with over 5,000 students living on campus. We have more than 11 residences to choose from, including traditional dorm-style, apartment style and townhouse living. We also offer Academic Clusters, Living Learning Centres and Themed Learning Communities; http://housing.uoguelph.ca . Many of our residences require a meal plan, which is something to look forward to because Guelph has been consistently ranked as having the best campus food in Canada! http://hospitality.uoguelph.ca .
Residence Application Deadline:	The online residence application and a \$500 residence deposit must be submitted by 11:59 p.m. EDT, June 1, 2017.
Residence Guaranteed?	Residence is guaranteed to all first-year students provided they apply online and submit their deposit by the June 1, 2017, deadline.
Room Deposit Fee:	\$500. Please see website for cancellation charges: http://housing.uoguelph.ca .
Online Application:	Yes! http://housing.uoguelph.ca/future-residents/how-apply .

WHAT'S NEW

New Funding:	The University's 'Food from Thought' research project has received \$76.6 million from the federal government to start a "digital revolution" in food and agriculture. This is the largest single federal research investment in the University's history.
Renovations and Expansions:	The University is excited to be nearing completion of a \$45 million expansion and renovation of the Mitchell Athletics Centre into a state-of-the-art fitness and recreation complex. Phase 1 opened in September 2016, and Phase 2 opened in January, 2017. In September, 2016, Macdonald Hall, the oldest residence on the University of Guelph campus, became our "gateway to business" as the new home of the College of Business and Economics.

Admission Services • University of Guelph • Guelph, ON • N1G 2W1
 Direct line to Admission Services: 519-821-2130 Main University switchboard: 519-824-4120
guidance@registrar.uoguelph.ca www.admission.uoguelph.ca

CONTACT INFORMATION

RECRUITMENT	Hilton Lieu, Acting Manager, Recruitment, 416-798-1331, ext. 6454, hilton.lieu@guelphhumber.ca
ADMISSIONS	Ritu Mathur, Manager, Admissions, 416-798-1331, ext. 6083, ritu.mathur@guelphhumber.ca
SCHOLARSHIPS AND FINANCIAL AID	James Walker, Manager, Student Financial Services, 416-798-1331, ext. 6122, james.walker@guelphhumber.ca
CAMPUS TOURS	www.guelphhumber.ca/futurestudents
UPCOMING EVENTS	Fall Information Day, Sunday, November 12, 2017 (For all events visit our website.)

INSTITUTIONAL INFORMATION

STUDENT POPULATION	4,900
NEW PROGRAMS	N/A
PROGRAM CHANGES	New study options for Early Childhood Studies transfer applicants with an ECE diploma. Students can choose to study fully online or in a hybrid format (online + on campus). ECE diploma transfer applicants also qualify to receive two years' transfer credit towards their honours degree. See www.guelphhumber.ca/ec for full details.

ADMISSIONS AND TRANSITION INFORMATION

FALL 2017 OFFER INFORMATION	Offers of admission will be made prior to May 26, 2017 . Students will have until June 1, 2017 , to respond to their offer.
SPECIAL CONSIDERATION POLICY	<p>Student Profile: The Student Profile (SP) gives applicants the opportunity to tell us about factors that may have impacted their grades. If a student's admission average does not meet the cut-off for the program to which they have applied, their SP may be considered if their average is within a discretionary range of the determined cut-off range (up to 5%). If a student has an admission average of 70-74.9%, it is strongly recommended that they submit a SP to be considered for admission. The Student Profile should be completed by May 1, 2017.</p> <p>Student Profile Form for Students with Disabilities (SPF-D): The University of Guelph-Humber strives to provide equal opportunity for academically qualified students with disabilities. If a student believes their admission average does not reflect their true academic ability as a result of a disability, they are encouraged to complete a SPF-D online to be considered with their marks in determining admission. The SPF-D deadline is May 1, 2017.</p> <p>Forms can be found at: www.guelphhumber.ca/futurestudents/student-profile.</p>
ACCESSIBILITY SERVICES	Accessible Learning Services provides specialized services for students in need, such as academic accommodations, assistive technology training and learning supports.
ALTERNATIVE OFFERS OF ADMISSION	Students can expect to receive only one offer of admission from the University of Guelph-Humber. The highest ranked choice will be considered first. Only in the event that a student is not admissible to their highest choice at UofGH will the next choice be considered. Students are therefore strongly advised to place their preferred program as their highest choice of UofGH programs. If an applicant wants to reorder their UofGH program rankings, they should amend their application on the OUAC website by April 15, 2017 .
GRADE 11 MARKS	Grade 11 U/M marks are used in admission average calculation for early offers of admission, where Grade 12 U/M marks are incomplete or not available.
SUPPLEMENTAL APPLICATION	See "Special Consideration Policy".
DEFERRAL POLICY	Students are encouraged to apply for the year they wish to enroll; however, the University will consider deferrals on a case-by-case basis.
IB POLICY	Admission and scholarships will be determined using the conversions submitted to the OUAC by the applicant's high school. Students applying with an IB diploma should have a minimum score of 24. Transfer credit may be given for higher level courses with grades of 5 or better, to a maximum of 2.0 credits.
AP POLICY	Applicants who have completed AP examinations with a minimum grade of 4 may be eligible to receive university credit to a maximum of 2.0 credits, subject to the discretion of the Admissions Committee. Official transcripts are required.
POLICY ON REPEATED COURSES	In the case of repeated courses, the highest U/M mark will be accepted for admission purposes provided the course has been taken at a Ministry-inspected and approved school.

POLICY ON SUMMER SCHOOL, NIGHT SCHOOL, VIRTUAL LEARNING, E-LEARNING, PRIVATE SCHOOL, AND CORRESPONDENCE COURSES	U/M courses taken at a Ministry-inspected and approved school will be considered for admission, regardless of format.
RANKING ON OUAC APPLICATION	The order of choice on the OUAC application makes no difference for admission to the University of Guelph-Humber unless a student is applying to more than one program at Guelph-Humber. In this case, applicants are considered for the highest ranked program first.
TUITION DEPOSIT	A non-refundable tuition deposit of \$200 is due in early August for the fall term.
COURSE SELECTION PROCESS, FIRST-YEAR	Course selection takes place over the summer months. Further details can be found at: www.guelphhumber.ca/newstudents .
SUPPORT AVAILABLE FOR THE TRANSITION TO UNIVERSITY	A number of resources are available for first-year students, including events such as Next Steps, Kick Start and Orientation; personal academic advising; Student Transition and Resource Team (START) Leaders; and the First Year Experience Program.
DUAL CREDITS/SHSM PROGRAMS	The University of Guelph-Humber does not participate in dual credit programming. We provide customized SHSM Reach Ahead programming. Email liaison@guelphhumber.ca for SHSM information.
ENGLISH-PROFICIENCY REQUIREMENTS	Applicants must present proof of English proficiency if their primary language is not English and they have completed less than four years of full-time study in an English-language school system (minimum high school level). For full details please visit: www.guelphhumber.ca/futurestudents .
TRANSFER CREDIT POLICY	Transfer credit information is available at: www.guelphhumber.ca/futurestudents .

SCHOLARSHIP AND FINANCIAL AID INFORMATION

GUARANTEED ENTRANCE SCHOLARSHIP PROGRAM	Renewable Entrance Scholarships: Applicants with an admission average of 75% or above are automatically considered. The first-year scholarship amount is based on a student's final admission average with the top six 4U/M courses, including program-specific subject requirements: \$5,000 for 90%+, \$4,000 for 85-89.9%, \$3,000 for 80-84.9% and \$2,000 for 75-79.9%. An estimate is included with an offer of admission but is re-evaluated based on the student's final admission average. For more information visit: www.guelphhumber.ca/sfs .
ADDITIONAL SCHOLARSHIPS APPLICATION INFORMATION AND DEADLINES	Founders' Academic Merit Scholarship: Recognizes high academic achievement and superior leadership ability and potential. Each recipient is eligible to receive \$5,000 per academic year over four years of full-time study, for a total of \$20,000. Ten scholarships are awarded each year. To be considered for this scholarship, students must be entering postsecondary studies for the first time and have a minimum 90% admission average at time of offer. Applications are due by February 28 each year for fall entry. Specialist High Skills Major Entrance Award (SHSM): All qualifying applicants who have completed an applicable SHSM and have a minimum 80% final admission average will receive a SHSM scholarship of \$500. Students are eligible if they have completed the Arts & Culture; Business; Health & Wellness; Information & Communications Technology; Justice, Community Safety and Emergency Services; Non-Profit; or Sports SHSMs. Guidance counsellors must submit students' marks for SHSMs when uploading final data for admission consideration. For full information on all requirements for University of Guelph-Humber scholarships and details on in-course awards, visit: www.guelphhumber.ca/sfs .
BURSARY INFORMATION	Registrar's Need-Based Entrance Bursary: Based on demonstrated financial need, valued at \$2,000 each. Students must complete an application for this bursary on our website by April 15 each year for fall entry.

RESIDENCE INFORMATION

RESIDENCE OPTIONS	Students must apply for residence. If accepted, first-time residents will be assigned a single room. Living options include themed floors such as health and wellness, co-ed and quiet study. Students in residence are required to purchase a meal plan.
RESIDENCE APPLICATION DEADLINE	Applying to residence is a two-step process: (1) registration and (2) application. Residence applications must be received online by June 1, 2017 , for fall 2017 entry. Students should allow ample time to apply prior to the deadline.
RESIDENCE GUARANTEED?	Residence is not guaranteed. Students are eligible to apply for residence once they have received an offer of admission. Space is limited, so students are encouraged to apply early.
ROOM DEPOSIT FEE	A room deposit fee is not required with an application to residence; however, a non-refundable \$500 room deposit will be charged to the student's account in July.
ONLINE APPLICATION	Instructions for the online application will be included in the offer package.

WHAT'S NEW?

Students combined have spent more than 1/2 million hours in one year on placements and internships.
Our students have won more than 145 awards and competitions in the last five years!

CONTACT INFORMATION:

Recruitment: Emily Shandruk, Manager, Undergraduate Recruitment P: 807-766-7290 E: eshandruk@lakeheadu.ca

Admissions: Nicholas Chamut Manager, Undergraduate Admissions P: 807-343-8676 E: nchamut@lakeheadu.ca

Scholarships and Financial Aid: Josh Levac Manager, Student Awards & Financial Aid P: 807-343-8150 E: manager.safa@lakeheadu.ca

Campus Tours: www.lakeheadu.ca/future-students/campus-tours **Upcoming Events:** www.lakeheadu.ca/future-students/events

INSTITUTIONAL INFORMATION

Student Population: 7,100 students (Thunder Bay campus) 1,500 students (Orillia Campus)

New Programs: Continuation of Campus Tour Bursary Program (up to \$500)

Thunder Bay & Orillia Campus- From now until July 14, 2017, Canadian Grade 12 students who travel more than 150 km to visit one of Lakehead's campuses may be eligible to receive up to \$500 to reimburse travel costs associated with their visit. Awarded bursaries will be applied to the student's statement of account at Lakehead.

New Program Offerings – Thunder Bay Campus:

HBOR with Concentration in Nature-Based Therapeutic Recreation
HBA (History Major) with Specialization in Public History or Military History

HBSc (Biology Major) with Concentration in Plant Sciences

HBSc (Biology Major) with Concentration in Biodiversity & Conservation

HBSc (Biology Major) with Concentration in Neuroscience

HBSc (Applied Life Sciences) with Concentration in Biomedical Science or specializations in Biotechnology or Experimental Life Science

New Program Offerings – Orillia Campus

HBSc (Applied Life Sciences)

HBSc (Interdisciplinary Studies Major) with Concentration in International Conflict and Human Rights or Social Justice or Human Nature

HBA (History Major)

HBASc (Environmental Sustainability) with Specialization in Environmental Biotechnology

HBComm with Major in Global Entrepreneurship

New Program Offerings –Lakehead-Georgian Partnership Programs

Lakehead University and Georgian College introduce 2 new degree + diploma combined programs:

BEng (Electrical) Degree with Electrical Engineering technology

Advanced Diploma (Georgian College Barrie Campus)

HBASc Environmental Sustainability (Specialization in Ecosystem Management) Degree with Environmental Technician Diploma

(Georgian College Barrie Campus)

Program Changes: We currently do not have any program changes.

WHAT'S NEW

Exciting Campus Development:

Lakehead University is excited about all the new developments and construction underway around the Thunder Bay campus. Three new exciting spaces include:

- Student Central: This fall, Lakehead University will introduce a One Stop Service model and a brand new space for students to access everything they need - from enrolling at Lakehead to course registration, financial support, advising and more. Stay tuned for future updates.

- Lakehead International: Lakehead University International opened its doors to a brand new space in January 2017. The space features an international student lounge open to all students as well as classrooms for the English Language Program.

- Centre for Advanced Studies in Engineering and Sciences: Lakehead University has plans underway to create a new state-of-the-art research complex to be known as the Centre for Advanced Studies in Engineering and Sciences. Students, professors and researchers will collaborate in specially designed spaces that support lifelong learning and skills training.

Lakehead-Georgian Partnership Programs:

Lakehead University and Georgian College are working together on new degree programs designed to meet the needs of students and employers in Central Ontario. Over the next five years, the institutions will launch more than 20 new degree programs and degree transfer pathways. Programs will include Lakehead degrees, Georgian degrees and four-year combined degree-diploma programs. The two inaugural programs, launching in September 2017 are:

- BEng (Electrical) Degree with Electrical Engineering technology Advanced Diploma
- HBASc Environmental Sustainability (Specialization in Ecosystem Management) Degree with Environmental Technician Diploma

Lakehead-Georgian: Pioneer Entrance Awards

Students enrolled in one of our new Lakehead-Georgian partnership programs will receive at least \$4,000 to help fund the first two years of their program.

- Students entering directly from high school who maintain a minimum scholarship average of 80% will receive a \$1,500 Pioneer Award + a Lakehead University Renewable Entrance Scholarship.

- Students entering directly from high school who maintain an average below 80% will receive a \$2,000 renewable Pioneer Entrance Award.

Pioneer Entrance Awards are renewable for 1 year only. To renew the Pioneer award students must continue in the subsequent year of their program, as indicated according to the terms found in the award offer. A normal full course load is required in each year of study.

SCHOLARSHIP AND FINANCIAL AID INFORMATION

Guaranteed Entrance Scholarship Program:

95% and OVER = DOMESTIC FREE TUITION * ◇ over four years

90.0% to 94.9% = \$ 10,000 ◇ over four years

85.0% to 89.9% = \$ 5,000 ◇ over four years

80.0% to 84.9% = \$ 3,000 ◇ over four years

* Renewable providing student is registered full-time and maintains at least a 90% average in each academic year. If a student's university academic average falls between 80% and 89.9% the student will receive an amended scholarship valued at \$2,500/year for each subsequent academic year for the remaining term of the scholarship. Renewable at the same value provided 80% is achieved in each academic year.

◇ Renewable providing student is registered full-time and maintains a minimum 80% average in each academic year.

<https://www.lakeheadu.ca/future-students/scholarships/entrance-scholarships>

Additional Scholarships Application Information and Deadline:

- Presidential Scholarships (deadline: April 14, 2017, 4:30 p.m.)
- Northwestern Ontario & Simcoe County Citizenship Scholarships (March 3, 2017 4:30 p.m.)
- Alumni Association Entrance Award (April 30, 2017)
- Entrance Athletic Scholarships for Varsity Athletes

For complete details, visit:

<https://www.lakeheadu.ca/future-students/scholarships>

Bursary Information: Up to \$1,500 (General) + \$800 (Travel) = \$2,300 Students must apply online for Entrance & Access Bursaries by April 14, 2017 & June 30, 2017 through the website: www.lakeheadu.ca/future-students/scholarships/entrance-bursaries/

ADMISSIONS AND TRANSITION INFORMATION

Fall 2017 Offer Information: Lakehead reviews applications and extends offers of admission on a rolling basis. All students will receive a response by May 31, 2017, and will have to respond to their offers by June 1, 2017.

Special Consideration Policy: Students with an identified disability will be given equal consideration for admission when IEPs were in use in their regular secondary school program. Students with additional extenuating circumstances impacting their admissibility should be in contact with Undergraduate Admissions for consideration.

Accessibility Services: <https://www.lakeheadu.ca/faculty-and-staff/departments/services/sas>

Alternative Offers of Admission: Students who meet the General Admission Requirements to Lakehead, but who do not meet their program-specific requirements will automatically be considered for an alternate program. Lakehead University's Gateway Program provides admission for students whose high school experience may not reflect his/her potential for success at university. Students who do not meet the minimum required admission average to Lakehead will automatically be considered under Gateway. To be considered for Gateway, students must achieve a final overall average of 65% based on their best six 4U/M courses.

Grade 11 Marks: Early offers of admission based on exceptional Grade 11 academic courses may be extended, conditional upon meeting all requirements as outlined in their offer.

Supplemental Application: There are no supplemental applications for students applying directly from high school. For applicants to Music, an audition is required; for Visual Arts, a portfolio is required.

Deferral Policy: Students who have received an offer of admission may request a deferral for one year (excluding Engineering, Music, Nursing, and Visual Arts) at: www.lakeheadu.ca/future-students/admissions

IB Policy: Applicants who have completed an IB diploma will be considered for admission provided the diploma includes the subject area requirements for the chosen program of study. A total score of 28 in six subjects is required, three of which must be at the higher level with no subject score less than 4. Applicants presenting the IB diploma or certificate may be considered for advanced standing credit in some higher-level subjects with a score of 5 or better.

RESIDENCE INFORMATION

Residence Options: Lakehead's Thunder Bay Campus offers three styles of accommodation: Residence Halls, Apartments, and Townhouses. Generally, first-year students will be offered accommodation in a Residence Hall. Lakehead's Orillia Campus has one style of accommodation: Residence Halls, where each student will enjoy a single room in the modern residence hall-style dorms, sharing a bathroom with only one other person.

Residence Application Deadline: June 1, 2017

Online Application: <https://www.lakeheadu.ca/current-students/residence/tb/applying-to-residence>

AP Policy: Applicants who have achieved a minimum grade of 4 on the placement exam may be eligible to receive advanced standing credits.

Policy on Repeated Courses: Lakehead does not penalize students who repeat courses. We will accept the best attempt.

Policy on Summer School, Night School, Virtual Learning, e-Learning, Private School, and Correspondence Courses: Lakehead University accepts all Ministry-approved courses, regardless of mode of instruction. Students are responsible to advise and supply transcripts if they are taking courses outside of their regular school program. Summer school courses must be submitted by August 11, 2017.

Ranking on OUAC Application: Lakehead will assess students for admission to all programs applied to regardless of ranking on the OUAC application. Qualified students may receive offers to all programs applied to.

Tuition Deposit: \$200 non-refundable deposit is due by June 1, 2017, to secure a student's spot in our limited enrolment Nursing program only.

Course Selection Process, First-Year: Registration will open for first-year students in late June 2017. Complete details on how to register online and course selection may be found at: <http://howtoregister.lakeheadu.ca>

Support Available for the Transition to University: Lakehead offers a comprehensive array of Summer and Fall Orientation programming experiences to ensure a successful transition to university. Details found online: <http://orientation.lakeheadu.ca>

Dual Credits/SHSM Programs: Lakehead University does not recognize dual credits at this time. Graduates of select SHSMs (Arts & Culture, Business, Environment, Health & Wellness, Mining, or Sports) may be eligible to receive a \$500 SHSM Award. See www.lakeheadu.ca/future-students/scholarships for complete details on this unique opportunity for SHSM graduates.

English-Proficiency Requirements: Applicants whose native language is not English, and who have not studied in an English language school system for more than three full years, will be required to present proof of English proficiency. Accepted tests and minimum scores are available at: www.lakeheadu.ca/futurestudents/admissions. Students will automatically be considered for admission to their academic program through the Academic English Program (AEP) (Thunder Bay & Orillia Campus)

Transfer Credit Policy: www.lakeheadu.ca/future-students/admissions/undergraduate/transfer-student

Residence Guaranteed? Lakehead guarantees admission to Residence to all students coming from the high school level, provided that they are admitted to Lakehead, have accepted their offer of admission and submit their online Residence application/contract and \$500 down payment by June 1, 2017. Students access their Residence Housing Application and Contract online.

Room Deposit Fee: There is no fee to apply to residence. \$500 room reservation down payment must be made by the indicated due date to secure a student's spot in residence. This down payment will be applied toward a student's total residence fees



CONTACT INFORMATION

Recruitment:	Liaison Services Toll-Free: 1-855-675-1151 ext. 3109 explore@laurentian.ca
Admissions:	Admissions Toll-Free: 1-855-675-1151 ext. 3491 admissions@laurentian.ca
Scholarships and Financial Aid:	Student Awards and Fees Toll-Free: 1-855-675-1151 ext. 3493 financialaid@laurentian.ca fees@laurentian.ca
Campus Tours:	Campus Tours Toll-Free: 1-855-675-1151 ext. 3109 explore@laurentian.ca
Upcoming Events:	Fall Open House – Saturday, October 28 th 2017

INSTITUTIONAL INFORMATION

Student Population:	10,000
New Programs:	Actuarial Science (BA, BSc) Criminology (BA)
Program Changes:	None

ADMISSIONS AND TRANSITION INFORMATION

Fall 2017 Offer Information:	Students applying to open enrollment programs with strong Grade 11 marks may be granted an early offer of admission, provided that they are registered in their required Grade 12 courses. Ultimately, the best six 4U/M courses are used for admission. Offers of admission to limited enrollment programs will be sent to Grade 12 students on a case-by-case basis. Some programs will require supplementary information, while others will require final first semester marks before a decision is made. Students will be notified of a response, whether in the form of an offer of admission, or a refusal, by Friday May 27, 2017
Special Consideration Policy:	Students with questions regarding special consideration are encouraged to contact Liaison Services. Toll-Free: 1-855-675-1151 ext. 3109
Accessibility Services:	Students with specific needs are urged to contact Accessibility Services. Toll-Free: 1-855-675-1151 ext. 3324 accessibilityservicesinfo@laurentian.ca
Alternative Offers of Admission:	If a student is not offered admission to a limited enrollment program, Laurentian will offer the student admission to an alternate program. If students are not satisfied with this new offer, they may wish to contact the Office of Admissions directly to change programs. Upon completion of their first year, students have the opportunity to re-apply to their first choice program via our free internal transfer process, with the exception of Midwifery/Formation de Sages-femmes
Grade 11 Marks:	3U/M marks are considered for early offers of admission to open enrollment programs from qualifying students as long as they are registered in the required 4U/M courses. On a case-by-case basis, some limited enrollment applicants may receive conditional offers based on strong 3U/M marks and enrollment in the appropriate 4U/M courses.
Supplemental Application:	Supplementary applications are available on the Applicant's Portal at: www.laurentian.ca/myLU . <ul style="list-style-type: none"> • Architecture: Portfolio, letters of reference and statement of interest • Health Promotion, Kinesiology, Sport and Physical Education, Outdoor Adventure Leadership, Sport Psychology: Personal Profile Form • Midwifery, Sages-femmes: Personal Profile Form • Radiation Therapy: Interview • Fine Arts (Music or Theatre): Audition • Motion Picture Arts: Portfolio
Deferral Policy:	Laurentian does not defer admissions. We do, however, consider final Grade 12 marks in July to reconsider those who were not yet offered admission
IB Policy:	The International Baccalaureate (IB) is accepted for admission to Laurentian University. Applicants must have achieved a minimum score of 28 and have fulfilled the diploma requirements with six subjects: three at the higher level and three at the subsidiary level. Transfer credits may be granted for higher-level courses with grades of 5 or better. Applicants must submit their IB transcripts to be evaluated
AP Policy:	In addition to meeting the university admission requirements, applicants who have completed Advanced Placement courses with a grade of 4 or more may receive transfer credits equivalent to a maximum of two full-year courses (12 credits)
Policy on Repeated Courses:	If a student repeats a course, Laurentian will accept the highest mark achieved in the course.
Policy on Summer School, Night School, Virtual Learning, e-Learning, Private School, and Correspondence Courses:	Laurentian University will only accept 4U/M courses approved by the Ontario Ministry of Education. Students taking approved courses outside of regular school hours should advise the Office of Admissions at admissions@laurentian.ca or 1-855-675-1151 ext. 3491 in order to be considered
Ranking on OUAC Application:	Multiple applications to programs can result in multiple offers. Offers of admission to limited enrollment programs are not denied based on choice ranking.
Tuition Deposit:	A \$400 deposit is required by June 19, 2017.
Course Selection Process, First-Year:	Registration information is sent in May. Registration information is available on the Applicant Portal at: www.laurentian.ca/myLU . For course selection, go to: www.webadvisor.laurentian.ca . For additional assistance, please email registration@laurentian.ca

Support Available for the Transition to University:	<i>Liaison Services Toll-Free: 1-855-675-1151 ext. 3109 explore@laurentian.ca</i>
Dual Credits/SHSM Programs:	<i>None</i>
English-Proficiency Requirements:	<i>International students require three years of full-time, senior-level studies in an English language high school or postsecondary institution or a qualifying score on an accepted English exam. For more information: https://laurentian.ca/international under the Language Requirements tab.</i>
Transfer Credit Policy:	<i>Students may be eligible for transfer credits following two years of college study or some university studies. Transfer credits cannot be determined until students apply for admission and submit official transcripts. College/university pathway opportunities: www.ontransfer.ca</i>
SCHOLARSHIP AND FINANCIAL AID INFORMATION	
Guaranteed Entrance Scholarship Program:	<i>80–84.9% - up to \$4,500 (\$1,000 in 1st year and renewable*; increased to \$1,500 in 4th year*) 85–89.9% - up to \$6,500 (\$1,500 in 1st year and renewable*; increased to \$2,000 in 4th year*) 90–94.9% - up to \$10,500 (\$2,500 in 1st year and renewable*; increased to \$3,000 in 4th year*) 95–100% - up to \$14,500 (\$3,500 in 1st year and renewable*; increased to \$4,000 in 4th year*) *provided average is maintained</i>
Additional Scholarships Application Information and Deadline:	<i>Some scholarships and bursaries are automatic. Others have a deadline of March 31, 2017. Students apply to these on their Applicant Portal. A full list is available at: www.laurentian.ca/scholarships-bursaries</i>
Bursary Information:	<i>Additional bursaries may be applied to in the fall and winter terms once they begin their program. Students are encouraged to contact the Student Awards and Fees Office upon starting their first year at Laurentian University to learn how they can apply. The entire student body is notified by email when bursaries become available.</i>
RESIDENCE INFORMATION	
Residence Options:	<i>Laurentian has eight residences, comprised of a mix of apartment-style and dorm-style residences. Students have the opportunity to live on campus for the length of their program.</i>
Residence Application Deadline:	<i>The application deadline for residence is June 1, 2017. Residence offers will be made as of June 2017. Residence application is completed online via the Applicant Portal.</i>
Residence Guaranteed?	<i>All current-year high school graduates who apply as 101 students as defined by OUAC, who accept Laurentian University's Offer of Admission and apply to either University College Residence or Single Student Residence as their first choice by June 1, 2017, are guaranteed a spot in residence (not necessarily in their first choice).</i>
Room Deposit Fee:	<i>A \$500-\$550 non-refundable deposit is required in June to hold your place in residence. The amount required is listed in the residence offer sent to students who've applied and met the requirements outlined.</i>
Online Application:	<i>Application is completed on the Applicant Portal at: www.laurentian.ca/myLU</i>
WHAT'S NEW?	
<ul style="list-style-type: none"> • <i>The McEwen School of Architecture celebrated its official grand opening on January 19th 2017. The completed construction comes as the first cohort of Architecture students prepare to graduate in June of 2017 and the first cohort of M.Arch. students are set to begin in September of 2017</i> • <i>The department of Earth Sciences received a \$10M donation from the Harquail family and has been renamed the Harquail School of Earth Sciences. An additional \$49M in CFREF research funding related to Earth Sciences was later provided for major research projects.</i> • <i>Laurentian has ranked 1st in post-graduate employment for the sector – 92% post-graduate employment (Ontario Universities)</i> • <i>Laurentian has ranked 2nd overall in post-graduate earnings (Ontario Universities)</i> • <i>Actuarial Sciences (BA, BSc) is now taking applications for Fall 2017</i> • <i>Criminology (BA) is now taking applications for Fall 2017</i> • <i>Construction on the Clifford A. Fielding Building for Research, Innovation and Engineering has commenced with a grand opening scheduled for April 2018</i> 	



COORDONNÉS

Recruitment:	Services de liaison sans frais: 1-855-675-1151 poste 3109 explore@laurentienne.ca
Admission:	Sans frais: 1-855-675-1151 poste 3491 admissions@laurentienne.ca
Bourses et aide financière:	Sans frais: 1-855-675-1151 poste 3493 aidefinanciere@laurentienne.ca
Visite de campus:	Sans frais: 1-855-675-1151 poste 3109 liaison@laurentienne.ca
Événements à venir:	Journée portes ouvertes – samedi 28 octobre 2017

RENSEIGNEMENT SUR L'ÉTABLISSEMENT

Population étudiante:	10, 000
Nouveaux programmes:	Actuarial Science (BA, BSc), Criminology (BA)
Modifications aux programmes:	Aucun

RENSEIGNEMENTS SUR L'ADMISSION ET LA TRANSITION

Renseignements sur l'offre pour l'automne 2017:	Les personnes qui présentent une demande d'admission à des programmes non contingentés et qui ont de très bonnes notes en 11e année peuvent recevoir une offre d'admission précoce si elles sont inscrites aux cours obligatoires de 12e année. En fin de compte, les six meilleurs cours 4U/M sont utilisés pour déterminer l'admission. Les offres d'admission aux programmes contingentés sont envoyées aux élèves de 12e année en fonction de chaque cas. Pour certains programmes, il faut fournir des renseignements supplémentaires alors que pour d'autres, l'Université demande les notes finales du premier semestre avant de prendre une décision. Les décisions seront envoyées, sous forme d'offre d'admission, d'admission différée ou de refus, d'ici le vendredi 26 mai 2017.
Politique de considération spéciale:	On demande aux élèves ayant des besoins particuliers de communiquer avec les Services de liaison. Sans frais : 1 855-675-1151 poste 3109 accessibilityservicesinfo@laurentienne.ca
Services d'accessibilité :	On demande aux élèves ayant des besoins particuliers de communiquer avec les Services d'accessibilité. Sans frais : 1 800-461-4030 accessibilityservicesinfo@laurentienne.ca
Autres offres d'admission:	Quand la Laurentienne refuse l'admission à un programme contingenté, elle offre l'admission à un autre programme. Les personnes qui n'approuvent pas cette nouvelle offre peuvent communiquer directement avec le Bureau des admissions pour changer de programme. À la fin de la première année d'études, il est possible de présenter de nouveau sa candidature au programme qui constituait le premier choix en suivant notre processus gratuit de transfert interne (avec l'exception du programme de Sage-Femme/Midwifery).
Notes de la 11e année:	Les notes des cours 3U/M sont prises en compte pour les offres d'admission précoces si les personnes sont inscrites aux cours obligatoires 4U/M.
Demande supplémentaire:	Les documents complémentaires figurent sur le portail des futurs étudiants à : www.laurentienne.ca/monUL <ul style="list-style-type: none"> • Architecture : portfolio, lettres de recommandation et déclaration d'intérêt • Promotion de la santé, Kinésiologie, Éducation physique et santé, Psychologie du sport, Activités physiques en plein air : profil personnel • Sages-femmes/Midwifery : profil personnel • Radiation Therapy : entrevue • Beaux-arts (Musique ou Théâtre) : audition • Motion Picture Arts : portfolio
Politique de report de l'admission	La Laurentienne ne reporte pas les admissions, mais elle examine les notes finales de 12e année en juillet afin de prendre de nouveau en considération les personnes qui n'ont pas encore eu d'offre d'admission.
Politique relative au BI:	Le Baccalauréat international (BI) est accepté pour l'admission à l'Université Laurentienne. Il faut avoir obtenu une note d'au moins 28 et satisfait aux exigences du diplôme dans six matières : trois au niveau supérieur et trois au niveau auxiliaire. Des transferts de crédits peuvent être accordés pour les cours du plus haut niveau assortis de la note 5 ou plus. Les candidats doivent présenter leurs relevés de notes du BI pour être évalués.
Politique relative aux équivalences:	En plus de répondre aux exigences d'admission à l'Université, les candidats qui ont suivi des cours donnant droit à des équivalences auxquels ils ont obtenu la note de 4 ou plus peuvent recevoir des crédits de transfert équivalents à un maximum de deux cours complets (12 crédits)
Politique relative à la reprise de cours:	La Laurentienne prend la note la plus haute obtenue dans un cours qui a été repris.
Politique relative aux cours d'école d'été, d'école du soir, d'apprentissage virtuel, d'apprentissage en ligne, d'école privée et par correspondance:	L'Université Laurentienne accepte uniquement les cours 4U/M approuvés par le ministère de l'Éducation de l'Ontario. Les personnes qui suivent des cours approuvés en dehors des horaires d'école normaux devraient en informer le Bureau des admissions à admissions@laurentienne.ca ou au 1 855-675-1151 poste 3491 afin qu'ils soient pris en compte.
Demande OUAC – Ordre des choix:	Des candidatures multiples à des programmes peuvent donner lieu à de multiples offres. Les demandes d'admission à des programmes contingentés ne sont pas refusées en fonction du classement choisi.
Droit de scolarité – Dépôt:	Un cautionnement de 400 \$ est exigé par le 19 juin 2017.
Processus de sélection des cours (première année):	Les informations d'inscription seront envoyées aux élèves en mai. L'information par rapport à l'inscription sera disponible sur le portail des futurs étudiants à : www.laurentienne.ca/monUL . Pour choisir les cours, veuillez consulter : www.webadvisor.laurentienne.ca . Pour l'assistance additionnelle, s'il vous plaît communiquez avec registration@laurentienne.ca .

Transition vers les études universitaires – Soutien disponible:	Service de liaison sans frais : 1 855-675-1151
Crédits doubles/ programmes MHS:	Aucun
Exigences en matière de compétence linguistique:	Les étudiants étrangers doivent avoir effectué trois ans d'études à temps plein à un niveau supérieur dans une école secondaire francophone ou un établissement postsecondaire francophone ou obtenir une note de passage à un examen accepté de compétence en français. D'autres renseignements figurent à https://laurentian.ca/international , sous l'onglet: « Exigences linguistiques ».
Politique relative au transfert de crédits:	Il peut être possible d'obtenir un transfert de crédits après deux années d'études collégiales ou certaines études universitaires. Les transferts de crédits ne peuvent pas être déterminés avant la demande d'admission et la présentation des relevés de notes officiels. Possibilités d'itinéraires collège-universités : www.ontransfer.ca .
RENSEIGNEMENTS SUR LES BOURSES D'ÉTUDES ET L'AIDE FINANCIÈRE	
Programme de bourses d'entrée garanties:	80–84,9 % - jusqu'à 4 500 \$ (1 000 \$ en 1re année, renouvelable*; 1 500 \$ en 4e année*) 85–89,9 % - jusqu'à 6 500 \$ (1 500 \$ en 1re année, renouvelable*; 2 000 \$ en 4e année*) 90–94,9 % - jusqu'à 10 500 \$ (2 500 \$ en 1re année, renouvelable*; 3 000 \$ en 4e année*) 95–100 % - jusqu'à 14 500 \$ (3 500 \$ en 1re année, renouvelable*; 4 000 \$ en 4e année*) *si la moyenne est conservée.
Demandes de bourses et dates limites – Renseignements additionnels:	L'Université Laurentienne attribue automatiquement de nombreuses bourses. La date limite pour les bourses qui exigent une demande est le 31 mars 2017. La demande se fait en ligne sur leur portail des futurs étudiants. On peut consulter la liste complète des bourses à www.laurentienne.ca/bourses-et-aide-financiere ou sur le portail des futurs étudiants.
Renseignements sur les bourses d'études:	Des bourses additionnelles sont disponibles à l'automne et en hiver lorsque les étudiants débudent leur programme. Tous les étudiants sont encouragés à communiquer avec le département d'aide financière afin d'apprendre davantage au sujet des bourses. Tous les étudiants reçoivent un courriel une fois que les bourses sont disponibles.
RENSEIGNEMENTS SUR LES RÉSIDENCES	
Options de résidences:	La Laurentienne compte huit résidences de genre appartement et dortoir. Les étudiants ont la chance de vivre sur le campus pour la durée de leur programme.
Date limite – Demande de place en résidence:	La date limite pour demander une place en résidence est le 1 ^{er} juin 2017. Les offres de résidence se font à compter du mois de juin. Il faut placer la demande de résidence en ligne sur le portail des futurs étudiants.
Votre place en résidence est-elle garantie?	Les étudiants du secondaire qui font une demande d'admission sous la catégorie 101 (tel que défini par OUAC), qui acceptent une offre d'admission de l'Université Laurentienne et qui font demande aux résidences du Collège universitaire ou celle des étudiants célibataires (comme premier choix) avant le 1 ^{er} juin 2017 aura une place garantie en résidence (bien que pas nécessairement dans celle de premier choix).
Dépôt pour frais de résidence:	Un cautionnement non remboursable de 500 \$ à 550 \$ est exigé en juin afin de réserver une place en résidence.
Demande en ligne:	La demande se fait en ligne sur le portail des futurs étudiants à : www.laurentienne.ca/monUL .
QUOI DE NEUF	
<ul style="list-style-type: none"> • L'École d'Architecture McEwen a célébré son ouverture le 19 janvier 2017. La première cohorte va graduer au mois de juin 2017, la première cohorte du programme M.Arch commencera en septembre 2017. • Le département de sciences de la terre a reçu un don de 10 millions de dollars de la famille Harquail, et a reçu le nom d'École des Sciences de la Terre Harquail. Additionnellement, le département a reçu des fonds de 49 millions de dollars, pour la recherche reliée à la science de la terre. • L'université Laurentienne s'est classée au premier rang en termes de meilleur taux d'emploi après l'obtention du diplôme parmi toutes les universités de l'Ontario. 92% de nos diplômés se trouvent un emploi valorisant. • L'université Laurentienne s'est classée au deuxième rang en termes de salaires reçus après l'obtention du diplôme parmi toutes les universités de l'Ontario. • Actuarial Sciences (BA, BSc) accepte maintenant des applications pour l'automne 2017 • Criminology (BA) accepte maintenant des applications pour l'automne 2017 • La construction de l'Édifice de recherche, d'innovation et de génie de M. Clifford A. Fielding a débuté. La grande ouverture est prévue au mois d'avril 2018. 	

CONTACT INFORMATION		http://future.mcmaster.ca	905-525-9140, ext. 23650
Enrolment Services (Recruitment & Admissions):	Paula Johnson – Assistant Registrar, Student Recruitment, pjohnson@mcmaster.ca , ext. 24034 Nathan Butterworth – Liaison Officer, butterw@mcmaster.ca , ext. 23647 Andy Moonsammy – Liaison Officer, moonsaa@mcmaster.ca , ext. 24788 Emma Kielt – Liaison Officer, kielttek@mcmaster.ca , ext. 23645		
Scholarships and Financial Aid:	http://sfas.mcmaster.ca	awards@mcmaster.ca	ext. 24319
Campus Tours:	http://future.mcmaster.ca/tours	tours@mcmaster.ca	ext. 23650
Upcoming Events:	May @ Mac – Open House Event – Saturday, May 13, 2017		

INSTITUTIONAL INFORMATION	
Student Population:	24,500 full-time undergraduates
New Programs:	<p>Integrated Business & Humanities – designed to develop broader leadership and ethical and sustainable business skills alongside a traditional Commerce degree.</p> <p>Integrated Biomedical Engineering & Health Sciences – This new program is the first in Canada to offer a truly interdisciplinary 5-year biomedical program that integrates Engineering with Health Sciences. It is also the only Health Sciences program in health, engineering science and entrepreneurship</p>
Program Changes:	Engineering now requires the completion of an online supplementary application using KIRA.

ADMISSIONS AND TRANSITION INFORMATION	
Fall 2017 Offer Information:	Offers of admission will be made to qualified applicants based on their top six 4U/M courses, including all required courses. Averages are calculated to two decimal points and are not rounded up. All applicants will be informed of a decision no later than May 26, 2017
Special Consideration Policy:	Students with extenuating circumstances may forward documentation to the Admissions Office. Extenuating circumstances may be evaluated on a case-by-case basis.
Accessibility Services:	Our Student Accessibility Services (SAS) (http://sas.mcmaster.ca) office provides services for students with disabilities including learning disabilities, acquired brain injury, mental health disorders, ADHD, chronic illness and sensory or mobility disabilities. Applicants are encouraged to contact SAS prior to starting classes at: sas@mcmaster.ca .
Alternative Offers of Admission:	McMaster does not make automatic alternative offers of admission for any program. We encourage applicants to apply to up to three programs as we will consider each program choice simultaneously and will communicate an admission decision for each program they select on OUAC.
Grade 11 Marks:	McMaster will only be making offers of admission using Grade 12 marks.
Supplemental Application:	Seven direct-entry programs at McMaster require the submission of a mandatory supplementary application for admission consideration: Arts & Science Program; Engineering; Bachelor of Health Sciences (Honours) Program; Integrated Business & Humanities; Integrated Biomedical Engineering & Health Sciences, Integrated Science and Nursing. Details and deadlines vary and can be found on future.mcmaster.ca
Deferral Policy:	Students may submit a written request to have their offer deferred for a period of one year. Requests are reviewed on a case-by-case basis by the specific Faculty. Normally, decisions on deferrals are not made until late August upon receipt of final grades. Should a deferral be granted, the student may not attend any educational institution (including secondary school) for the deferral period, and must re-apply via the OUAC the following year.
IB Policy:	Students may present a full IB diploma or a combination of IB courses (certificate) and 4U/Ms (or equivalent). For the purposes of both admission and residence, applicants who present both percentage grade equivalents and IB predicted scores will be evaluated solely on their percentage grades, unless they make a written request to have their IB predicted scores assessed (deadline: May 1, 2017). Students may request to be evaluated for advanced credit of up to 18 units for completed Higher level courses with a minimum final score of 5, at the discretion of the Faculty.
AP Policy:	Applicants who have completed AP courses will be considered for admission to a Level I program. Applicants who have completed the AP exams in acceptable courses with a minimum grade of 4 may be recommended for up to 18 units of advanced credit upon request. An official copy of the final AP Exam Results Report is required as part of the evaluation process.

Policy on Repeated Courses:	Normally, for students who have repeated up to two courses, the highest mark reported will be used in the calculation of the admission average. Students who have repeated more than two courses or individual courses more than twice may be asked by the Admissions Office to provide a letter detailing any extenuating circumstances that may have led to the need to repeat multiple courses. However, it should be noted that all programs have enrolment limits and we reserve the right to give priority to students who meet all course and grade requirements on their first attempt. Courses completed after June 30 will not be included in the Admission average calculation.
Policy on Summer School, Night School, Virtual Learning, e-Learning, Private School, and Correspondence Courses:	Courses taken at Ministry-inspected and approved institutions are treated as equal for the purposes of calculating an admission average. Similarly, courses taken during summer school, night school or via e-learning and correspondence are accepted as reported with no penalty to the student. Summer school courses taken in 2017 may not be used to maintain an Offer of Admission for September 2017 entry, as the course work is completed after the June 30, 2017, deadline to meet conditions.
Ranking on OUAC Application:	No effect on admission.
Tuition Deposit:	Not required.
Course Selection Process, First-Year:	Online enrolment for Level I courses typically opens in late June – early July. Academic advising is available.
Support Available for the Transition to University:	The Student Success Centre is committed to providing quality services that guide students toward the achievement of their academic and development goals. Students are supported from the time they accept our offer to attend, and throughout their university careers as they make choices, deal with issues and improve skills that will prepare them for future success upon graduation.
Dual Credits/SHSM Programs:	McMaster does not recognize dual credits or SHSM programs for advanced standing in any of its programs.
English-Proficiency Requirements:	At the University's discretion students may be exempt from submitting an English Language Test if they have: a) resided in an English-speaking country for at least four years immediately prior to September 2017 OR b) attended an English-medium educational institution in a full-time academic program for at least three years immediately prior to September 2017.
Transfer Credit Policy:	http://future.mcmaster.ca/admission/transfer-credit/

SCHOLARSHIP AND FINANCIAL AID INFORMATION

Guaranteed Entrance Scholarship Program:	Based on final admission averages as of June 30, 2017. All rewards are non-renewable. 95%+ = \$2,500 90 – 94.99% = \$1,000 85 – 89.99% = \$750 80 – 84.99% = \$500
Additional Scholarships Application Information and Deadline:	Some program specific scholarships are available for students enrolling in Engineering. In-course awards are available for upper level students. More information is available at: http://sfas.mcmaster.ca/scholarshipinfo.html
Bursary Information:	Bursaries are available once a student is enrolled at the university. Applications open in September 2017. Please see website for details: http://sfas.mcmaster.ca/bursary/macbur.html Decision criteria: Financial Need

RESIDENCE INFORMATION

Residence Options:	12 residence buildings (co-ed and all female available) Traditional dormitory, suite- and apartment-style buildings.
Residence Application Deadline:	June 1, 2017, by 4:00 p.m.
Residence Guaranteed?	Based on grades, students will be notified with their offer of admission if they have been guaranteed a space within residence.
Room Deposit Fee:	\$600 due June 1, 2017, by 4:00 p.m.
Online Application:	Yes

WHAT'S NEW?

MELD – McMaster English Language Development Diploma. Intended for applicants who meet the minimum academic requirements for admission but fall slightly below the minimum ELP requirements. Upon successful completion of the 8-month program, students will be eligible to enter into full-time studies in their original program – <http://meld.mcmaster.ca>.

CONTACT INFORMATION: 705-474-3450

Recruitment:	Gemma Victor, Manager, Student Recruitment gemmav@nipissingu.ca , ext. 4518
Admissions:	Heather Brown, Associate Registrar heatherb@nipissingu.ca , ext. 4516 www.nipissingu.ca/admissions
Scholarships and Financial Aid:	Beth Brisson, Student Awards Coordinator finaid@nipissingu.ca , ext. 4311 www.nipissingu.ca/financialaid
Campus Tours:	Meagan McLellan, Student Recruitment Coordinator nuinfo@nipissingu.ca , ext. 4200 http://ibelongatnipissingu.ca
Upcoming Events:	Regional Applicant Receptions - eligible students will receive an invite via email.

INSTITUTIONAL INFORMATION

Student Population:	5,800
New Programs:	Master of Arts in Sociology Bachelor of Arts Honours Specialization in Social Welfare and Social Development/Social Service Worker diploma (Canadore College)
Program Changes:	The Bachelor of Arts in Child and Family Studies was approved to be relocated to North Bay.

ADMISSIONS AND TRANSITION INFORMATION

Fall 2017 Offer Information:	Offers of Admission are sent out on an ongoing basis. All students will have a decision made on their application(s) by May 26, 2017 . Students will have until June 1, 2017 , to respond.
Special Consideration Policy:	Applications from those of Aboriginal ancestry, visible minorities and/or persons with disabilities who meet the minimum stated requirements for admission to the university, but not the admission average for the program to which they have applied, may apply for consideration under the accessibility policy. Such candidates should identify themselves in writing to the Registrar's Office at the time they apply for admission. Eligible persons must be Canadian citizens or permanent residents and applying to first-year studies from secondary school or postsecondary education. For more information, contact the Admissions Office at admissions@nipissingu.ca or ext. 4600. For more information: www.nipissingu.ca/sas
Accessibility Services:	sas@nipissingu.ca , ext. 4362 www.nipissingu.ca/sas
Alternative Offers of Admission:	Applicants who do not meet admission requirements or admission averages for the programs to which they have applied will automatically be considered for an alternative program for which they do qualify.
Grade 11 Marks:	Some applicants may have received conditional offers based on Grade 11 marks.
Supplemental Application:	Nipissing University does not require supplemental applications from students coming directly from secondary school.
Deferral Policy:	Students may request a deferral, in writing, from the Admissions Office once they have received an offer of admission. To defer, students must accept their offer of admission, meet all conditions of their offer and re-apply through the OUAC for the following year. Students may not attend any other postsecondary institution during their deferral period. (Policy currently under review.)
IB Policy:	Applicants who have successfully completed the International Baccalaureate (IB) diploma with at least six subjects, including three at the higher level, with a minimum final grade total of 24, will be considered for admission. Advanced standing to a maximum of 30 credits may be granted for courses completed at the higher level with a grade of 5 or higher. Applicants with a final IB score of 30 or above (including bonus points) are eligible for a guaranteed entrance scholarship.

AP Policy:	Applicants who have completed Advanced Placement (AP) courses are encouraged to submit their examination results. Official AP score reports must be sent directly to Nipissing University. Advanced standing will be granted for most AP courses completed with a grade of 4 or higher, to a maximum of 18 credits.
Policy on Repeated Courses:	Nipissing will take the higher grade
Policy on Summer School, Night School, Virtual Learning, e-Learning, Private School, and Correspondence Courses:	Nipissing accepts marks that fall under the Ministry of Education's curriculum (or equivalent) issued by a ministry approved and inspected school. Students must have ensured that midterm and/or final grades for these courses are sent to the OUAC by their secondary school by April 27, 2017 , to be included in the regular admission decision timelines. Summer school grades should be submitted by August 15, 2017 . Only grades completed as of June 30, 2017 , will be used to calculate the scholarship average for students who receive an offer of admission by May 26, 2017 .
Ranking on OUAC Application:	Nipissing University does not use application ranking for admission decision. An admission decision is made for every application choice.
Tuition Deposit:	A non-refundable registration deposit of \$200 is due by June 1, 2017 .
Course Selection Process, First-Year:	Nipissing University strongly encourages students to take part in the New Student Orientation (NSO) event that incorporates a comprehensive session on the course selection process with the assistance of academic advisors. www.nipissingu.ca/nso
Support Available for the Transition to University:	Both academic and personal support services are available to students, including peer mentorship, subject drop-in clinics and counselling. www.nipissingu.ca/studentdevelopment
Dual Credits/SHSM Programs:	Nipissing's policies on dual credits and SHSM are currently under review.
English-Proficiency Requirements:	Acceptable proof of English proficiency can be found at: www.nipissingu.ca/applyinternational
Transfer Credit Policy:	All transfer opportunities can be found at: www.nipissingu.ca/collegetransfer
SCHOLARSHIP AND FINANCIAL AID INFORMATION	
Guaranteed Entrance Scholarship Program:	Nipissing University guarantees entrance scholarships to all secondary school students admitted to full-time studies with a minimum final average of 80% and above in their best six 4U/M courses, not including prerequisites completed as of June 30, 2017 , or IB score of 30 and above (including bonus points). Students with 90% or above (IB score 36+) will receive free domestic tuition for the first year. These scholarships are automatic and do not require an application. www.nipissingu.ca/entrancescholarships
Additional Scholarships Application Information and Deadline:	Schulich Scholarships: Scholarship is based on students entering the first year of an undergraduate degree program at Nipissing University with a focus on education (Concurrent Bachelor of Education or Bachelor of Physical and Health Education). Students entering the Consecutive Bachelor of Education program are also eligible. Students must have a minimum 80% average on their best six 4U/M or equivalent final grades (completed as of June 30, 2017) and must demonstrate financial need and/or community service. The scholarships are valued at \$7,000 each. www.nipissingu.ca/schulichscholarships Chancellor's Award - \$10,000 renewable for up to three additional years at \$3,000 per year for a total of \$19,000. www.nipissingu.ca/chancellorsaward
Bursary Information:	Please visit www.nipissingu.ca/financialaid for more information about bursaries and scholarship applications.
RESIDENCE INFORMATION	
Residence Options:	Nipissing offers six-person townhouses and four-person apartment suites, each with private bedrooms. www.nipissingu.ca/residence
Residence Application Deadline:	June 1, 2017
Residence Guaranteed?	Yes
Room Deposit Fee:	\$400
Online Application:	Available through WebAdvisor at https://my.nipissingu.ca/default.aspx
WHAT'S NEW?	
<p style="text-align: center;"><i>It's been 25 years since Nipissing University received its charter and we are CELEBRATING!</i> <i>Events will be taking place all over North Bay until the end of the year so keep an eye on our events calendar.</i></p> <p>Residence: All high school applicants are placed in our suite style residences.</p> <p>Scholarships: The value of our Schulich Scholarship has increased to \$7,000 for the 2017/18 year.</p> <p>Campus Tours: The Office of Student Recruitment offers a Campus Tour Bursary for students travelling 150km or more to visit Nipissing University. For more information visit www.nipissingu.ca/campustourbursary</p> <p>Varsity Athletics: Nipissing University is proud to now offer men's and women's rowing as a varsity sport.</p>	



CONTACT INFORMATION	
Admissions & Recruitment:	Mailing Address: 100 McCaul Street, Toronto ON, M5T 1W1 In-person Inquiries: Level 1, 230 Richmond Street West, Toronto ON T: 416-977-6000 ext. 4869 F: 416-977-6006 E: admissions@ocadu.ca www.ocadu.ca/admissions
Scholarships and Financial Aid:	T: 416-977-6000 ext. 250 E: FinancialA@ocadu.ca www.ocadu.ca/services/financial-matters
Campus Tours:	T: 416-977-6000 ext. 4869 E: admissions@ocadu.ca www.ocadu.ca/admissions/visit
Upcoming Events:	OCAD University's 102nd Annual Graduate Exhibition – May 3 to May 7, 2017 www.ocadu.ca/gallery/gradex OCAD University Summer Workshops – July/August 2017 www.ocadu.ca/admissions/preparing-a-portfolio/portfolio-clinics
INSTITUTIONAL INFORMATION	
Student Population:	Approximately 4,500 full and part-time undergraduate and graduate students
New Programs:	Environmental Design: Interior Design Specialization: The Interior Design Specialization at OCAD University is part of the Environmental Design program. Students interested in all types of spatial design progress together throughout the program. There are 4 identified courses and a specific Interior Design thesis course that the students in the Interior Design Specialization are required to take, aside from the courses all Environmental Design students study. The Environmental Design: Interior Design Specialization is accredited by the Council for Interior Design Accreditation (CIDA). www.ocadu.ca/academics/undergraduate/interior-design
Program Changes:	All OCAD University students are required to participate in our Laptop Program . This program provides software and support for students bringing their own laptops to campus for their learning and instruction. The laptop is the primary computer all students will use on campus, in specific courses, studios and open areas between classes. More information, including recommended models, can be found online. www.ocadu.ca/services/it/laptop-program
ADMISSIONS AND TRANSITION INFORMATION	
Fall 2017 Offer Information:	The majority of offers of admission to OCAD University are made by the beginning of April based on the portfolio submission (for studio-based programs) or writing assignments (for the BA program). All offers of admission are conditional on meeting minimum academic entrance requirements. The deadline to respond to offers of admission is June 1, 2017.
Special Consideration Policy:	OCAD University makes every effort to help facilitate the application process for applicants who require special consideration or assistance. Applicants are invited to contact the Admissions Office at 416-977-6000 ext. 4869 or email admissions@ocadu.ca.
Accessibility Services:	New students should contact our Centre for Students with Disabilities to book an intake appointment prior to the start of classes at 416-977-6000 ext. 339 or csd@ocadu.ca
Alternative Offers of Admission:	In general, OCAD University does not make alternate offers of admission except in cases where direct-entry or program choice is not appropriate.
Grade 11 Marks:	In general OCAD University does not consider Grade 11 marks in admission decisions.
Supplemental Application:	All studio-based programs require a portfolio submission for admission consideration. Supplemental application materials (a writing sample assignment) are required for admission consideration to our BA in Visual and Critical Studies (Art History) program.
Deferral Policy:	Deferrals are generally only granted in cases of extenuating circumstances (policy under review). Applicants are encouraged to contact admissions@ocadu.ca for further details.
IB Policy:	Applicants who have successfully completed the IB Diploma with at least six subjects, including IB English and three courses at the higher level, with a minimum final overall grade total of 24, will be considered for admission. Individual IB higher level courses with a grade of 5 or better may be considered for transfer credit if applicable to program of study. Full IB requirements are available online. www.ocadu.ca/admissions/admission-requirements

AP Policy:	Applicants who have completed AP courses with a grade of 4 or better may be considered for transfer credit if applicable to program requirements. Official score reports are required. Full AP guidelines are available online. www.ocadu.ca/admissions/admission-requirements
Policy on Repeated Courses:	Provided that the course is completed at a Ministry inspected and approved institution, the highest successfully completed grade will be used in the academic entrance average calculation for admission. Final official documents are due in August each year.
Policy on Summer School, Night School, Virtual Learning, e-Learning, Private School, and Correspondence Courses:	Provided that the course is completed at a Ministry inspected and approved institution, OCAD University will accept Grade 12 U/M courses regardless of how or where the course is taken. Final official documents are due in August each year.
Ranking on OUAC Application:	OCAD University considers all applicants equally, regardless of the ordered choice on the OUAC application. Applicants can only apply to one program at OCAD University.
Tuition Deposit:	A \$500 non-refundable confirmation deposit is required by June 15, 2017.
Course Selection Process, First-Year:	Registration information and dates for Registration Assistance Days will be emailed to applicants who accept the offer of admission and pay the confirmation deposit by the deadlines indicated in the offer of admission. Online course selection and registration for all OCAD U students begins in July each year.
Support Available for the Transition to University:	Our Student Success programs offer a variety of interactive sessions to provide an introduction to tools and resources available at OCAD University. These programs include Student Mentors, writing workshops, and several student interest groups.
Dual Credits/SHSM Programs:	OCAD University does not grant transfer credit or give special consideration to applicants with dual credits or in SHSM programs when making admissions decisions.
English-Proficiency Requirements:	Applicants whose native language is not English and who have not studied in an English language school system for four consecutive years will be required to present proof of English language proficiency in addition to meeting full academic entrance requirements. Acceptable tests and minimum score requirements are available online. www.ocadu.ca/admissions/admission-requirements/english-proficiency
Transfer Credit Policy:	Details on OCAD U's transfer pathways, transfer credit policies and upper year entry consideration and requirements are available online. www.ocadu.ca/admissions/transfer

SCHOLARSHIP AND FINANCIAL AID INFORMATION

Guaranteed Entrance Scholarship Program:	OCAD University does not offer guaranteed entrance scholarships.
Additional Scholarships Application Information and Deadline:	<p>All new, full-time, first-entry undergraduate students enrolling in first year may be considered for entrance scholarships and awards. Most entrance scholarships do not require an application and are given on the basis of academic merit as demonstrated by academic entrance averages and admissions portfolio information.</p> <p>The following entrance scholarships require an application for consideration: The Ada Slaight Scholarship, BMO Financial Group Award and the Delaney Entrance Undergraduate Scholarship.</p> <p>Further details and application information (if applicable) are available online. www.ocadu.ca/services/financial-matters/scholarships-and-awards/entrance-scholarships</p>
Bursary Information:	Entrance bursary applications and deadline information are available online. www.ocadu.ca/services/financial-matters/bursaries

RESIDENCE INFORMATION

Residence:	OCAD University does not have student housing but we do provide resources, including links to independent residences around Toronto, on our website. www.ocadu.ca/services/campus-life/housing-information
-------------------	---

WHAT'S NEW?

The **Creative City Campus** project will revitalize and expand OCAD University's core creative and other spaces on McCaul Street. The project involves approximately 55,000 square feet of new construction and 95,000 square feet of renovation and repurposing of existing space in and around the existing facilities of the university.

Highlights include: Expansion of teaching studios, renovation and expansion of fabrication facilities, addition and modernization of classrooms and seminar spaces, addition of student commons and gathering spaces, expansion of the Indigenous Visual Culture and student centre, renovation and addition of social space, expansion of the Centre for Experiential Learning, expansion of the Art and Design Library and refurbishment of our historic George Reid House. Full project details, timelines and updates can be found online. www.ocadu.ca/creativecitycampus



CONTACT INFORMATION

Recruitment:	liaison@uOttawa.ca / Tel.: 613-562-5800, ext. 5779
Admissions:	admissions@uOttawa.ca / Tel.: 613-562-5315
Scholarships and financial aid:	loansandawards@uOttawa.ca / Tel.: 613-562-5734
Campus tours:	Offered Monday to Saturday. Visit www.uottawa.ca/campus-tours to register.
Upcoming events:	<i>Fall Open House – October 28, 2017</i>

INSTITUTIONAL INFORMATION

Student population:	42,672
New programs:	Integrated Bachelor of Physics (BSc) and Electrical Engineering (BASc); Minor in Digital Humanities

ADMISSIONS AND TRANSITION INFORMATION

www.uottawa.ca/undergraduate-admissions

Fall 2017 offer information:	Offers go out in three rounds: <ul style="list-style-type: none"> • Dec. to Jan. – based on top five 3U and/or 4U/M marks • Mar. to Apr. – based on top six 3U and/or 4U/M marks; must include at least two 4U/M marks and prerequisites must be in progress • Apr. to May – based on top six 4U/M marks including prerequisites
Special consideration policy:	Send supporting documentation to admissions@uottawa.ca .
Accessibility services:	Access Service facilitates the academic accommodations process. Students who may require adaptive measures should register with Access Service before June 15, 2017: www.sass.uottawa.ca/en/access .
Alternative offers of admission:	If a student is not offered admission to a limited enrollment program, uOttawa may offer the student admission to an alternative program of study. Applicants not admitted into a co-op program or the French Immersion stream will be automatically considered for the corresponding regular program.
Grade 11 marks:	uOttawa considers Grade 11 marks in the first two rounds of admission (and in automatic admission scholarship evaluations).
Supplemental application:	Audition required for Music (BMus). Language examination required for French Studies, Second Language Teaching, Nutrition Science and Translation. Portfolio required for Visual Arts (BFA or BA).
Deferral policy:	Deferrals are granted only in the case of extenuating circumstances. Students may submit a written request to have their offer of admission deferred for a period of one year. Requests are reviewed on a case-by-case basis. Should a deferral be granted, the student must not attend any educational institution (including high school) during the deferral period.
IB policy:	Students are eligible for admission if they complete the IB program with a score of at least 29 and they have the prerequisites for their program of choice. Students may receive transfer credits for higher-level subjects with a score of 5 or higher.
AP policy:	Students may receive up to 30 credits (10 one-term courses) of advanced standing for AP courses, provided they obtain a minimum score of 4 in each subject. This may vary according to the program requested.
Policy on repeated courses:	The highest mark available for the course will be used in the calculation of the admission average.
Policy on summer school, night school, e-learning, private school and correspondence courses:	All courses that are taken through a Ministry-inspected and approved institution are treated as equal for the purpose of calculating an admission average.

Ranking on OUAC application:	No effect on admission.
Tuition deposit:	None required.
Course selection process, first-year:	Course selection begins on May 23, 2017, and is done through uoZone.
Support available for the transition to university:	Regional mentors can help with transition to university: mentors@uottawa.ca . A Summer Orientation Program is also offered which is aimed to ease students' transition from high school to university: www.uottawa.ca/events .
Dual credits/SHSM programs:	None.
English-proficiency requirements:	Must have completed English 4U in order to be admissible to all programs. International students who have not completed their last three years of full-time studies in English in a country where English is an official language must provide a language proficiency test (example: TOEFL).
Transfer credit policy:	uOttawa will consider giving advanced standing for transfer credits depending on the program. Each file is evaluated on an individual basis and the applicant needs to meet the minimum requirements for possible admission to the program.

SCHOLARSHIPS AND FINANCIAL AID INFORMATION

www.uottawa.ca/loansandawards

Guaranteed entrance scholarship program:	<p>The <u>Automatic Admission Scholarship</u> is based on the admission average criteria:</p> <table border="1"> <thead> <tr> <th>Admission Average</th> <th>Amount</th> </tr> </thead> <tbody> <tr> <td>95% - 100%</td> <td>\$4,000</td> </tr> <tr> <td>90% - 94.9%</td> <td>\$3,000</td> </tr> <tr> <td>85% - 89.9%</td> <td>\$2,000</td> </tr> <tr> <td>80% - 84.9%</td> <td>\$1,000</td> </tr> </tbody> </table> <p>The <u>Merit Scholarship</u> of \$1,000/term is awarded automatically, regardless of admission average, after every term that a student studies full-time and obtains a GPA in that term of 8.5.</p>	Admission Average	Amount	95% - 100%	\$4,000	90% - 94.9%	\$3,000	85% - 89.9%	\$2,000	80% - 84.9%	\$1,000
Admission Average	Amount										
95% - 100%	\$4,000										
90% - 94.9%	\$3,000										
85% - 89.9%	\$2,000										
80% - 84.9%	\$1,000										
Additional scholarship application information and deadline:	<p>None for the admission scholarship (awarded automatically).</p> <ul style="list-style-type: none"> • March 1 for President's, Chancellor's and Faculty of Science Research scholarships (up to \$30,000). • March 31 for other scholarships and bursaries. 										
Bursary information:	<p><u>Education Bursary</u> (\$1,000) – March 31 – Awarded to full-time students who demonstrate financial need.</p> <p><u>French Studies Bursary</u> (\$1,000) – Awarded automatically to students taking at least three courses taught in French per term (two courses if enrolled in French Immersion or Extended French).</p>										

RESIDENCE INFORMATION

www.uottawa.ca/housing

Residence options:	Traditional, traditional plus, apartment style, suites and studios.
Residence application deadline:	June 1, 2017
Residence guaranteed?	Housing is guaranteed for all first-year students who are admitted and complete the application by June 1, 2017 (except individuals who have completed more than five university courses).
Room deposit fee:	\$700, payable by June 1, 2017.
Online application:	Students must apply online through uoZone.

WHAT'S NEW?

- Ranked #1 in Ontario for scholarships and bursaries and #1 in Canada for student services in the medical/doctoral category by Maclean's.
- Construction began this fall on two new facilities: a new interdisciplinary research and teaching facility called STEM (Science - Technology - Engineering - Mathematics), designed to foster connections between different faculties, encourage new ways of thinking, enable experiential learning, and promote entrepreneurship; and a new 120-seat Black Box Theatre, connected to the Rideau Shopping Centre and what will be the new Ottawa Art Gallery.

COORDONNÉES

Recrutement :	liaison@uOttawa.ca / Tél. : 613 562-5800, poste 5779
Admission :	admissions@uOttawa.ca / Tél. : 613 562-5315
Bourses et aide financière :	pretsetbourses@uoOttawa.ca / Tél. : 613 562-5734
Visites du campus :	Ont lieu du lundi au samedi. Inscription au www.uottawa.ca/visites-campus .
Événements à venir :	<i>Journée portes ouvertes d'automne – le 28 Octobre 2017</i>

RENSEIGNEMENTS SUR L'ÉTABLISSEMENT

Population étudiante :	42 672
Nouveaux programmes :	Baccalauréat intégré en physique (B.Sc.) et génie électrique (B.Sc.A.) ; Mineure en sciences humaines numériques

RENSEIGNEMENTS SUR L'ADMISSION ET LA TRANSITION www.uottawa.ca/admission-au-premier-cycle

Automne 2017 – Détails sur les offres :	Trois rondes d'offres d'admission : <ul style="list-style-type: none"> • déc. à janv. – basées sur les cinq meilleures notes de niveau 3U ou 4U/M • mars à avril – basées sur les six meilleures notes de niveau 3U ou 4U/M; deux des six notes doivent être de niveau 4U/M et les préalables en cours • avril à mai – basées sur les six meilleures notes de niveau 4U/M y compris les préalables
Politique de considération spéciale :	Faire parvenir toute documentation d'appui au bureau des admissions à : admissions@uottawa.ca .
Services d'accessibilité :	Le Service d'accès facilite le processus d'accommodement scolaire. Les étudiants qui ont besoin de mesures d'adaptation doivent s'inscrire auprès du Service d'accès avant le 15 juin 2017 : www.sass.uottawa.ca/fr/acces .
Autres offres d'admission :	Les candidats qui n'obtiennent pas l'admission à un programme contingenté pourraient recevoir une offre d'admission à un programme d'études alternatif. Les demandes de candidats qui n'ont pas obtenu l'admission au régime Coop ou au régime d'immersion en français seront considérées pour le programme d'études régulier correspondant.
Notes de la 11^e année :	L'Université d'Ottawa considère les notes de 11 ^e année pendant les deux premières rondes d'admission. Cette même moyenne détermine l'offre de bourse d'admission renouvelable au moment de l'envoi de l'offre d'admission.
Demande supplémentaire :	Audition est nécessaire pour Musique (B.Mus.). Test de compétence linguistique est nécessaire pour didactique des langues secondes, sciences de la nutrition, French Studies et traduction. Portfolio est nécessaire pour arts visuels (B.A. ou B.A.V.).
Politique de report :	Le report d'une offre d'admission est alloué uniquement dans des circonstances atténuantes. Pour reporter une offre d'admission sur une période de 12 mois, il faut en faire la demande par écrit. Le bureau des admissions étudiera les demandes sur une base individuelle. Si le report est alloué, l'étudiant ne doit pas entreprendre d'autres études (incluant des études au palier secondaire) pendant la période du report.
Politique du BI :	Pour être admissible, les finissants du BI doivent avoir obtenu une note globale d'au moins 29 et réussi les préalables du programme choisi. S'ils ont obtenu une note minimale de 5 pour des cours de niveau supérieur, l'Université peut leur accorder des équivalences.
Politique de l'examen de niveau avancé :	Selon le programme choisi, l'Université peut accorder jusqu'à 30 crédits d'équivalences (10 cours d'une session) pour les cours du programme Advanced Placement dans lesquels l'étudiant a obtenu une note minimale de 4.
Politique sur les cours répétés :	La note la plus élevée servira à calculer la moyenne d'admission.
Politique sur les cours d'été, du soir, en ligne, d'établissements privés et par correspondance :	Tous les cours suivis dans un établissement approuvé peuvent servir à calculer la moyenne d'admission.
Demande OUAC – Ordre des choix :	Aucune conséquence sur l'admission.
Droits de scolarité – Dépôt :	Non requis.
Processus de sélection des cours (première année) :	L'inscription aux cours commence le 23 mai 2017, dans uoZone.

Transition vers les études universitaires – Soutien disponible :	Les étudiants de première année qui ont besoin d'aide pour leur transition du secondaire à l'université peuvent communiquer avec des mentors régionaux à mentors@uOttawa.ca . Le programme d'orientation d'été vise également à faciliter cette transition : www.uottawa.ca/evenements .
Crédits double/Programmes MHS :	Aucun.
Exigences relatives aux aptitudes en français/anglais :	Les étudiants doivent avoir réussi un cours de français 4U. Les étudiants internationaux qui n'ont pas complété leurs derniers trois ans d'études à temps plein en français dans un pays dont le français est une langue officielle, doivent présenter les résultats d'un test de langue, par exemple le DELF.
Politique relative à la reconnaissance de crédits :	L'Université d'Ottawa pourrait accorder des équivalences dans certains programmes. Chaque dossier est évalué individuellement et les candidats doivent répondre aux exigences minimales d'admission avant d'avoir la possibilité d'être admis au programme en question.

RENSEIGNEMENTS SUR LES BOURSES D'ÉTUDES ET L'AIDE FINANCIÈRE www.uottawa.ca/prestsetbourses

Programme de bourses d'entrée garanties :	<p>La Bourse d'admission automatique est basée sur la moyenne d'admission :</p> <table border="1" style="width: 100%;"> <thead> <tr> <th>Moyenne</th> <th>Valeur</th> </tr> </thead> <tbody> <tr> <td>95 à 100 %</td> <td>4 000 \$</td> </tr> <tr> <td>90 à 94,9 %</td> <td>3 000 \$</td> </tr> <tr> <td>85 à 89,9 %</td> <td>2 000 \$</td> </tr> <tr> <td>80 à 84,9 %</td> <td>1 000 \$</td> </tr> </tbody> </table> <p>La Bourse au mérite (1 000 \$ par trimestre) est attribuée automatiquement, peu importe la moyenne à l'admission, après chaque trimestre d'études, aux étudiantes et étudiants inscrits à temps plein qui maintiennent une moyenne pondérée dans ce trimestre d'au moins 8,5.</p>	Moyenne	Valeur	95 à 100 %	4 000 \$	90 à 94,9 %	3 000 \$	85 à 89,9 %	2 000 \$	80 à 84,9 %	1 000 \$
Moyenne	Valeur										
95 à 100 %	4 000 \$										
90 à 94,9 %	3 000 \$										
85 à 89,9 %	2 000 \$										
80 à 84,9 %	1 000 \$										
Demandes de bourses et dates limites – Renseignements additionnels :	<p>La bourse d'admission est accordée automatiquement.</p> <ul style="list-style-type: none"> • Date limite pour la Bourse du recteur, la Bourse du chancelier et la Bourse de recherche de la Faculté des sciences : 1^{er} mars (jusqu'à 30 000 \$). • Date limite pour les autres bourses : 31 mars. 										
Renseignements sur les bourses d'études :	<p><u>Bourse d'accès aux études</u> (1 000 \$) : 31 mars - donnée aux étudiants qui démontrent un besoin financier.</p> <p><u>La bourse d'accès aux études en français</u> (1 000 \$) - donnée automatiquement aux étudiants inscrits à trois cours par session (neuf crédits) enseignés en français ou deux cours par sessions (six crédits) en français langue seconde s'ils sont inscrits au Régime d'immersion en français ou au Régime de français enrichi.</p>										

RENSEIGNEMENTS SUR LES RÉSIDENCES www.uottawa.ca/logement

Options de résidence :	Résidences traditionnelles, traditionnelles plus, appartements, suites et studios.
Date limite – Demande de place en résidence :	1 ^{er} juin 2017.
Votre place en résidence est-elle garantie? :	Place garantie à tous les étudiants de première année qui sont admis et qui remplissent leur demande de place en résidence avant le 1 ^{er} juin 2017 (sauf pour les personnes qui ont suivi plus de cinq cours universitaires).
Dépôt pour frais de résidence :	700 \$: payable au plus tard le 1 ^{er} juin 2017.
Demande en ligne :	La demande doit être faite en ligne via uoZone.

QUOI DE NEUF?

- L'enquête menée par *Maclean's* place l'Université d'Ottawa au premier rang des universités ontariennes pour l'octroi de bourses, et au premier rang des universités canadiennes pour les services aux étudiants dans la catégorie médecine/doctorat.
- La construction de deux nouveaux édifices a débuté cet automne, incluant : Le complexe STIM (Science - Technologie - Ingénierie - Mathématique), qui accueillera des installations interdisciplinaires de recherche et d'enseignement favorisant les relations entre les facultés, de nouvelles façons de penser, l'apprentissage expérientiel et l'entrepreneuriat ; et un nouveau théâtre de style boîte noire de 120 places avec quatre salles de cours, relié à la nouvelle Galerie d'art d'Ottawa, et au Centre Rideau.

Contact Information	
Recruitment & Admission Contacts:	Undergraduate Admission and Recruitment Phone: 613-533-2218 Email: admission@queensu.ca Web: www.queensu.ca/admission/
Financial Aid Contact:	Student Awards Office Phone: 613-533-2216 Email: awards@queensu.ca Web: www.queensu.ca/studentawards/
Campus Tours:	Book online: www.queensu.ca/admission/campus-tours/ Book by email: tours@queensu.ca
Upcoming Events:	Queen's will be offering Saturday tours throughout the month of May.
Institutional Information	
Student Population:	Total: 22,835 Undergraduate: 18,871 Graduate: 3,964
New Programs:	<ol style="list-style-type: none"> Queen's University is expanding its popular suite of certificate programs to include a Certificate in Law, one of the first academic certificate programs specifically directed at undergraduate students to be offered, and taught, directly by a law faculty. The program will be available to undergraduates at Queen's and, as a fully online program accessible through eCampus Ontario, to undergraduate students at universities and colleges across Ontario and Canada. Queen's offers additional certificate programs in Geographic Information Science, Sexual and Gender Diversity, International Studies, Media Studies, and Business. In partnership with St Lawrence College, Queen's is excited to introduce a new Bachelor of Music Theatre (BMT) program. The Program provides students with theoretical and practical training in the three core disciplines of acting, singing and dancing, and also in the study of music theatre as a liberal arts subject. Students complete their first two years at St. Lawrence College in Brockville, and their final two years at Queen's. An audition is required. (OUAC program code QMT)
Program Changes:	No program changes are planned at this time.
Admission Information	
Fall 2017 Offer Information:	Complete applications are currently being considered. All students will be updated on the status of their application(s) by May 19, 2017. Please remind all students to add Queen's (@queensu.ca) to their safe senders list as soon as they have applied. Acknowledgment of application(s), as well as offer(s) of admission, will only be sent via email. Email communication allows Queen's to notify students of admission decisions much faster, and also reduces the University's environmental impact.
Special Consideration Policy:	If there are factors that clearly demonstrate significant extenuating circumstances, beyond a student's control, which have affected academic performance during the past two years, the student should submit documentation to the Undergraduate Admission and Recruitment Office as soon as possible. Aboriginal applicants may choose to request consideration under the Aboriginal Admission Policy, an alternative pathway for admission to direct-entry undergraduate programs. Requests must be received by April 30.
Accessibility Services:	Students who received accommodation in high school for reasons of a documented disability should contact Queen's Student Accessibility Services to speak with an advisor about their needs. Web: www.queensu.ca/studentwellness/accessibility-services Phone: 613-533-6467 Email: accessibility.services@queensu.ca
Alternative Offers of Admission:	Queen's does not make alternative offers of admission. Applicants will be considered only for the program(s) to which they have applied (or amended) via the OUAC.
Grade 11 marks:	Queen's will consider Grade 11 marks when Grade 12 marks are not available.
Supplemental Application:	Admission to Queen's is very competitive. A Personal Statement of Experience (PSE) and a student's academic record are used to help make admission decisions. For all programs, except Commerce, completion of the PSE is optional, but strongly recommended. While we recommend that all applicants submit a PSE, applicants who have not submitted a PSE (with the exception of Commerce) will be considered for admission to Queen's on the basis of grades alone. The recommended last date to submit the PSE is February 15. For admission to Commerce, the PSE as well as a Supplementary Essay, are compulsory and must both be submitted by February 15.
Deferral Policy:	Applicants with extenuating circumstances who have accepted an offer of admission may request an admission deferral for a period of one year. The Admission Committee will consider deferral requests on the basis of final grades and the reason provided by the student. Written requests must be received by August 31.
IB Policy:	Applicants completing the full IB Diploma will be assessed on their Ontario grades or their IB scores. For all IB candidates, transfer credit may be given for HL courses completed with a score of 5 or higher (6 or higher for select Engineering courses) to a maximum of 18.0 units. Final IB results are due by August 1.
AP Policy:	Queen's may grant transfer credit for AP exams completed with a score of 4 or higher (5 for select Engineering courses) to a maximum of 18.0 units. Final AP results are due by August 1.
Repeated Courses:	If a student repeats a course, Queen's will use the grade from the most recent attempt when calculating the admission average.
Policy on Courses Taken Outside of Day School:	Queen's will accept all courses (summer school, night school, private school, virtual learning, e-Learning, correspondence) offered towards the OSSD from inspected and accredited schools as determined by the Ontario Ministry of Education.
OUAC Ranking:	Queen's does not consider OUAC ranking when making offers of admission. Students will be considered for all programs to which they have applied.

Tuition Deposit:	No tuition deposit is required.
Course Selection:	Students will be contacted during the summer months to facilitate course selection. All students will be invited to campus to attend Summer Orientation to Academics and Resources (SOAR). For further details, please see: www.queensu.ca/studentexperience/summer-orientation-soar .
Support for Transition to University:	Queen's offers a range of support services to students during their transition to university life. These include, but are not limited to: In-Residence Programming, Queen's Learning Commons, Student Wellness Services, Peer Tutoring, Free Engineering Tutorials, Orientation Week, University Chaplain, Summer Orientation to Academics and Resources (SOAR), Adaptive Technology Centre, Queen's Writing Centre, IT Support Desk, Food Services, the Four Directions Aboriginal Student Centre, the Queen's University International Centre, and Q-Success.
Dual/SHSM Programs:	No special consideration is given to dual or SHSM programs during the admission process, but students may choose to reflect upon these experiences in their PSE and/or SE.
English-Proficiency Requirements:	Applicants who have attended a school where English is the primary language of instruction for three consecutive years immediately prior to their attendance at Queen's are generally not required to submit a test of English proficiency. Students required to submit standardized English-language test scores may submit IELTS (6.5 on academic module), TOEFL (88 overall, 24 writing, 22 speaking, 22 reading, 20 listening), MELAB (90), CAEL (overall 70 with no band below 60), or PTE (60 overall). Alternatively, students who earn a final grade of A- or higher in the 12-week English for Academic Purposes program offered by the Queen's School of English will be awarded an English-proficiency exam waiver. (<i>Note: Queen's reserves the right to request standardized English-proficiency test results.</i>)
Transfer Credit Policy:	Transfer credit assessment varies depending on the courses or curriculum that the student has completed, marks achieved, the program the student is entering, and the student's year of entry. For further details, please see: www.queensu.ca/admission/apply-high-school/transfer-credits/ . Students entering their first year of study at Queen's who have taken courses during high school that may be eligible for transfer credit must apply for credit no later than the end of fall term of their first year .

Scholarship and Financial Aid Information

Admission Scholarships:	Queen's offers automatic admission scholarships (no application required) to all students regardless of citizenship on the basis of academic achievement alone. Students with averages of 90.0-94.9% will receive \$2,000 in first year. Students with averages of 95.0% or greater will receive \$6,000 in first year. Students admitted to the Bachelor of Arts (Honours) or Bachelor of Science (Honours) degree programs with averages of 88.5-89.9% will receive a one-year award valued at \$2,000. Scholarships are assessed at the time of admission and reassessed upon receipt of final grades. Scholarship offers are firm, meaning that students will retain their original scholarship value so long as they meet the conditions identified in their offer of admission. Students will not receive more than one merit based award.
Major Admission Awards:	Queen's Major Admission Awards require a separate application due December 1 . They are based on superior academic ability, creative and original thinking, involvement in school or community activities and proven leadership. Financial need is also taken into consideration for some awards. Major Admission Awards range in value between \$36,000 and \$78,000 over four years. Students must be citizens or permanent residents of Canada.
Admission Bursary:	The Queen's Admission Bursary application is currently available online for September 2017 applicants. We encourage applicants to submit their bursary application by February 15 so we can notify them of available funding at the time their offer is made. Bursaries are based solely on financial need. Students must be citizens or permanent residents of Canada. <i>Note: All registered students, including international students, may apply for a Queen's General Bursary in the fall of each academic year.</i>

Scholarship and Financial Aid information is based on 2016-17 details available at the time publication. Queen's University may revise or withdraw any award without prior notice.

Residence Information

Residence Options:	Queen's offers dormitory-style residence accommodation. Residences range in size from 68 to 600 students in both co-educational and single-gender floor settings. Residence rooms are typically either single or double accommodation. Room assignment is by lottery.
Application Deadline:	The residence application and deposit must be received by June 8, 2017 .
Residence Guaranteed?	Queen's guarantees residence to all first-year full-time students who submit their residence application and deposit by June 8, 2017.
Residence Deposit:	A residence deposit of \$525 CAD is required by June 8, 2017.
Online Application:	An online application is available at: http://residences.housing.queensu.ca .

What's New?

- Queen's will be introducing a new program section on the OUAC application for fall entry to online degree programs. There are currently seven online degree options (BA English, BA Global Development Studies, BA History, BA Psychology, BA Liberal Studies, BSc Life Sciences, and BSc Health Sciences).
- Construction of Queen's University's new \$119 million **Innovation and Wellness Centre** has begun and is expected to be completed in the spring of 2018. The Centre will feature expanded engineering facilities, makerspaces and experiential learning spaces. It will also be home to an Innovation Hub – centered around the successful Queen's Innovation Connector – and state-of-the-art interdisciplinary laboratories. These facilities will increase opportunities for research, student design and learning, while also strengthening Queen's University's position in world-leading research. The innovation and engineering facilities will be co-located with space for Student Wellness Services and the Chaplaincy. The wellness centre will also feature athletic and recreation facilities, the Queen's University International Centre, and a new Exam Centre.



ROYAL MILITARY COLLEGE OF CANADA COLLÈGE MILITAIRE ROYAL DU CANADA

CONTACT INFORMATION

Recruitment/Liaison:	Graeme.Duke-Gibbs@rmc.ca 613-541-6000 ext 6953 Krys.Burke@rmc.ca 613-541-6000 ext 6984 Liaison@rmc.ca
Admissions:	Admissions@rmc.ca 613-541-6000 ext 6693/3857
Scholarships and Financial Aid:	Pepin-s@rmc.ca 613-541-6000 ext 6013
Campus Tours:	<i>Offered Tuesday and Thursday afternoons starting at 1:30 pm throughout the year. Large groups can be accommodated by request, with prior notice. Tours are not available on weekends or holidays. Reserve by email at liaison@rmc.ca.</i>
Upcoming Events:	<i>Not applicable.</i>

INSTITUTIONAL INFORMATION

Student Population:	<i>RMCC has approximately 1,000 full time undergraduate students.</i>
New Programs:	<i>No new programmes.</i>
Program Changes:	<i>No programme changes.</i>

ADMISSIONS AND TRANSITION INFORMATION

Fall 2017 Offer Information:	<i>Offers of admission are normally made in April/May.</i>
Special Consideration Policy:	<i>It is recommended that those wanting to be considered for the career as Pilot within the Canadian Armed Forces submit their applications in August of their final year of high school.</i>
Alternate Offers of Admission:	<i>Successful candidates receive an employment offer from the Canadian Armed Forces Recruiting Centre, which includes the Academic offer of admission to RMCC. There are no alternative options with this offer.</i>
Grade 11 Marks:	<i>RMCC offers conditional admission using Grade 10 and 11 marks. Applicants must successfully complete Grade 12 prerequisites for their intended degree.</i>
Supplemental Application:	<i>Not applicable. Applications must be processed online at www.forces.ca, not through the Ontario Universities' Application Centre.</i>
Deferral Policy:	<i>Not applicable.</i>
IB Policy:	<i>Programme is recognized as beneficial. Transfer credits may be granted.</i>
AP Policy:	<i>Programme is recognized as beneficial. Transfer credits may be granted.</i>
Policy on Repeated Courses:	<i>An applicant's full academic background is used to determine suitability for admission to RMCC. Repeated courses replace previous marks in those courses.</i>

Policy on Summer School, Night School, Virtual Learning, e-Learning, Private School, and Correspondence Courses:	<i>Courses recognized by the Ontario Ministry of Education are acceptable.</i>
Ranking on OUAC Application:	<i>Not applicable. Applications for the Regular Officer Training Plan must be completed online at www.forces.ca.</i>
Tuition Deposit:	<i>Not applicable.</i>
Course Selection Process, First-Year:	<i>Course selection will be made on arrival at RMCC in August. Please note that all first year students take a core curriculum.</i>
Support Available for the Transition to University:	<i>All ROTP candidates are required to complete seven weeks of Basic Military Training in July in Saint Jean QC, followed by the First Year Orientation Program (FYOP) during the first four weeks of classes. Other programmes, such as the Peer Assistance Groups, Peer Mentors and Chaplains are available on Campus.</i>
Dual Credits/SHSM Programs:	<i>Not applicable.</i>
English Proficiency Requirements:	<i>RMCC is a bilingual university. Applicants must be able to communicate in either English or French to be considered for admission.</i>
Transfer Credit Policy	<i>Transfer credits, determined only after an offer of admission, may be granted up to advanced standing of second year, however due to mandatory course requirements and leadership development it is normal to require four years of study at RMCC.</i>
SCHOLARSHIP AND FINANCIAL AID INFORMATION	
Guaranteed Entrance Scholarship Program:	<i>Candidates are admitted to RMCC in the Regular Officer Training Plan. The ROTP provides a fully subsidized education and all academic fees are paid for by the Canadian Armed Forces. ROTP students also receive a monthly salary with deductions for income tax, pension plan, room and meals, student activity fee.</i>
Additional Scholarships Application Information and Deadline:	<i>Early offers of Admission may be provided to candidates with marks of 85 or above including pre-requisites from Grade 11 and successful completion of part of the application process with the Canadian Armed Forces.</i>
Bursary Information:	<i>Not applicable.</i>
RESIDENCE INFORMATION	
Residence Options:	<i>All ROTP full-time students are required to live in residence.</i>
Residence Application Deadline:	<i>Not applicable.</i>
Residence Guaranteed?	<i>Yes. All RMCC Officer Cadets live on campus for four years.</i>
Room Deposit Fee:	<i>Not applicable. Residence fees are deducted from the student's monthly salary.</i>
Online Application:	<i>Found on the Canadian Armed Forces website www.forces.ca.</i>
WHAT'S NEW?	
<i>Early offers of admission for applicants with marks of at least 85 who are successful at part of the CAF application processing. First Year may be at the Collège militaire royal de St-Jean in St-Jean sur Richelieu, Quebec. Successful candidates will proceed to the Royal Military College of Canada in Kingston to complete their undergraduate degree.</i>	



COLLÈGE MILITAIRE ROYAL DU CANADA ROYAL MILITARY COLLEGE OF CANADA

COORDONNÉES

Recrutement :	<i>Graeme.Duke-Gibbs@rmc.ca</i> 613-541-6000, p. 6953 <i>Krys.Burke@rmc.ca</i> 613-541-6000, p. 6984
Admission :	<i>Admissions@rmc.ca</i> 613-541-6000, p. 6693/3857
Bourses et aide financière :	<i>Pepin-s@rmc.ca</i> 613-541-6000, p. 6013
Visite du campus :	<i>Les mardis et jeudis après-midi à partir de 13 h 30. Les groupes nombreux sont accueillis sur demande avec préavis. Il n'y a pas de visites guidées les fins de semaine ni les jours fériés. Inscriptions par courriel à liaison@rmc.ca</i>
Événements à venir :	<i>Sans objet</i>

RENSEIGNEMENTS SUR L'ÉTABLISSEMENT

Population étudiante :	<i>Il y a environ 1 000 étudiants du premier cycle à temps plein au CMRC.</i>
Nouveaux programmes :	<i>Aucun nouveau programme</i>
Modifications aux programmes :	<i>Aucune modification</i>

RENSEIGNEMENTS SUR L'ADMISSION ET LA TRANSITION

Automne 2017 – Détails sur les offres :	<i>Les offres d'admission sort normalement en avril et mai. Tout ce qui sont admises sont avisés de communiquer avec le bureau du secrétaire général après qu'ils arrivent au collège.</i>
Politique de considération spéciale :	<i>Tous ce qui veut être considéré pour la carrière de pilote avec les forces armées canadiennes devra soumettre leur demande dans le mois d'aout dans la dernière année du niveau secondaire.</i>
Autres offres d'admission :	<i>Tous ce qui sont admise reçoivent un offre d'emploi des forces armées canadiennes et aussi un offre d'admission académique au CMRC. Il n'y a pas d'offre alternative.</i>
Notes de la 11^e année :	<i>Le CMRC donne des offres conditionnelles bases sur les notes de 10 et 11ieme année. Les postulants doivent toujours compléter les cours préalables pour le programme voulu avant d'être admise.</i>
Demande supplémentaire :	<i>Les demandes d'admission doivent etre soumise en ligne au site web www.forces.ca et pas par le site web de l'OUAC.</i>
Politique de report :	<i>Tous ce qui sont intéressé devraient postuler pour l'année qu'ils peuvent participer aux études au CMRC.</i>
Politique du BI :	<i>Le programme est considéré comme un atout. Crédit de transfert peut être accordé.</i>
Politique de l'examen de niveau avancé :	<i>Le programme est considéré comme un atout. Crédit de transfert peut être accordé.</i>
Politique sur les cours répétés :	<i>On se fonde sur le dossier scolaire complet du candidat pour déterminer son admissibilité au CMRC. Le redoublement d'un cours annule les résultats antérieurs obtenus à ce cours.</i>
Politique sur les cours	<i>Les cours reconnus par le ministère de l'Éducation de l'Ontario sont acceptés.</i>

d'été, du soir, d'apprentissage en ligne, d'établissements privés et par correspondance :	
Demande OUAC – Ordre des choix :	<i>Sans objet</i>
Droits de scolarité – Dépôt :	<i>Sans objet</i>
Processus de sélection des cours (première année) :	<i>Sélection des cours prend place dès que les postulants arrivent au CMRC. Le programme tronc commun du CMRC est poursuivi par tous les élèves.</i>
Transition vers les études universitaires – Soutien disponible :	<i>Tous les candidats pour le PFOR doivent compléter sept semaines d'entraînement de fondation militaire de base au mois de juillet à Saint-Jean QC suivi par le programme FOPA pendant les quatre premières semaines de classes. Autres supports offerts incluent services des aumôniers, support de vos contemporains ainsi que le service de support des années supérieures.</i>
Crédits double/Programmes MHS :	<i>Sans objet</i>
Exigences relatives aux aptitudes en français/anglais :	<i>Le CMRC est une institution bilingue. Les postulants doivent pouvoir communiquer soit en français ou en anglais pour être considérés pour l'admission.</i>
Politique relative à la reconnaissance de crédits :	<i>Les crédits de transfert, pris en considération après d'être admis, peuvent avoir le résultat de vous mettre en 2^{ème} année. Le programme de leadership et le tronc commun normalement veut dire que le programme dure 4 ans.</i>

RENSEIGNEMENTS SUR LES BOURSES D'ÉTUDES ET L'AIDE FINANCIÈRE

Programme de bourses d'entrée garanties :	<i>Tous les candidats entre le CMRC sous le programme PFOR. Un salaire mensuel, moins les déductions d'impôt sur le revenu, régime de retraite et, logements et nourritures est inclus. Les frais de scolarité sont payés par les Forces Armées Canadiennes. www.rmc.ca</i>
Demandes de bourses et dates limites – Renseignements additionnels :	<i>Sans objet.</i>

RENSEIGNEMENTS SUR LES RÉSIDENCES

Options de résidence :	<i>Tous les membres du PFOR doivent vivre en résidences sur le campus.</i>
Date limite – Demande de place en résidence :	<i>Sans objet</i>
Votre place en résidence est-elle garantie? :	<i>Tous les membres du PFOR doivent vivre en résidences sur le campus.</i>
Dépôt pour frais de résidence :	<i>Sans objet</i>
Demande en ligne :	<i>Trouver en ligne au site web www.forces.ca</i>

QUOI DE NEUF?

Les candidats, candidates avec notes de 85 qui passent des tests pour les FAC pourraient obtenir une offre conditionnelle plus tôt. Les candidats retenus pourraient avoir à passer leur première année d'études au Collège militaire royal de Saint-Jean, à Saint-Jean-sur-Richelieu (Québec). Ils se rendront au CMRC, Kingston pour achever leur diplôme.



Put your ideas – and your education – into action at Ryerson. With us you'll explore innovative ways to create new possibilities. You'll challenge the ordinary and achieve the extraordinary. You'll go beyond what's expected to find new connections and new experiences. And you'll do it all at the heart of one of Canada's most vibrant urban centres.

CONTACT INFORMATION

RECRUITMENT:	<ul style="list-style-type: none"> • Marisa Modeski, Assistant Director, Student Recruitment 416-979-5030 modeski@ryerson.ca • Soeun Outh, Manager, Student Recruitment 416-979-5000, ext. 4131 s2outh@ryerson.ca • Guidance email: guidance@ryerson.ca
ADMISSIONS:	www.ryerson.ca/admissions/undergraduate
SCHOLARSHIPS AND FINANCIAL AID:	www.ryerson.ca/admissions/scholarships-awards 416-979-5113 awards@ryerson.ca
CAMPUS TOURS:	General Campus Tours operate Monday – Friday at 10 a.m. and 2 p.m. Register online at www.ryerson.ca/admissions/visits-tours
UPCOMING EVENTS:	To see all events please visit: www.ryerson.ca/admissions/visits-tours

INSTITUTIONAL INFORMATION

STUDENT POPULATION:	43,000
NEW PROGRAMS:	International University Foundation Program
PROGRAM CHANGES:	N/A

ADMISSIONS AND TRANSITION INFORMATION

FALL 2017 OFFER INFORMATION:	Ryerson is on track with the release of admission decisions. Applicants may view all decision communications issued to them by Ryerson via their Choose>Ryerson applicant portal at: choose.ryerson.ca
SPECIAL CONSIDERATION POLICY:	Applicants may provide confidential information that they wish to be taken into consideration during our review of their application by submitting a Special Consideration Form. Related documentation may also be attached (e.g., letter from physician, guidance counsellor, social worker). The form is available at: www.ryerson.ca/admissions/undergraduate/applications-related-forms
ACCESSIBILITY SERVICES:	Academic Accommodation Support staff offer support with academic accommodation and related academic assistance for students with singular or multiple disabilities www.ryerson.ca/studentlearningsupport 416-979-5290 sls@ryerson.ca
ALTERNATIVE OFFERS OF ADMISSION:	Alternative Offers are not automatic. Applicants may advise Ryerson if they wish to be considered for an alternate program.
GRADE 11 MARKS:	Offers for Grades-Only programs were released late January for fall 2017 on the basis of final Grade 11 averages, and registration in the required Grade 12 courses. All offers based on Grade 11 final marks and Grade 12 course registration/interim results are conditional.
SUPPLEMENTAL APPLICATION:	Grades-Plus programs stipulate a non-academic requirement for admission consideration. A list of Grades-Plus programs, associated non-academic requirements and submission instructions are available at: www.ryerson.ca/programs/undergraduate
DEFERRAL POLICY:	Limited – must be requested in writing on a Request for Deferral of Admission Form available at: www.ryerson.ca/admissions/undergraduate/applications-related-forms
IB POLICY:	Students applying with the International Baccalaureate (IB) Diploma must present grades of 4 or higher in three Higher Level (HL) and three Standard Level subjects with a minimum grade total of 28 or higher. Transfer credits may be available for HL courses with a grade of 5 or higher.
AP POLICY:	Transfer credits may be granted for AP subject examinations with grades of 4 or higher.
POLICY ON REPEATED COURSES:	Ryerson will accept the highest completed grade for admission purposes and a maximum of one repeat grade is used to calculate scholarship and award averages. For renewable scholarships valued at \$10,000 per year, no repeat courses will be used in the calculation of scholarship averages.
POLICY ON SUMMER SCHOOL, NIGHT SCHOOL, VIRTUAL LEARNING, E-LEARNING, PRIVATE SCHOOL, AND CORRESPONDENCE COURSES:	All courses are treated equally provided they have been completed by Ministry-registered and inspected schools. Courses completed after June 30 in the Grade 12 year (e.g. summer school) require authorization: www.ryerson.ca/admissions/undergraduate/after-applying/summer-school-extensions/
RANKING ON OUAC APPLICATION:	Order of choice is not considered in the admission selection process.
TUITION DEPOSIT:	Amount: \$600 Due: June 7th, 2017 Note: OSAP, RESPs and entrance scholarships are rarely available before the tuition deposit due date.

COURSE SELECTION PROCESS, FIRST-YEAR:	Required courses are generally loaded into first-year timetables. New students will select electives commencing in early August. Students are encouraged to review the Approved Students website for details: www.ryerson.ca/admissions/undergraduate/after-applying/approved-students/
SUPPORT AVAILABLE FOR THE TRANSITION TO UNIVERSITY:	A wide range of university and program orientation activities are available as well as continued transitional support throughout first year. www.ryerson.ca/studentaffairs
DUAL CREDITS/SHSM PROGRAMS:	Schools are welcome to contact Jessica Smith at jessica.smith@ryerson.ca to learn more about the opportunities available at Ryerson University.
ENGLISH-PROFICIENCY REQUIREMENTS:	Applicants from a country where English is not the first language, including applicants who have resided in Canada for four calendar years or less (i.e., date of entry to Canada was on or after January 1, 2013 for fall 2017), are required to present proof of English Language Proficiency at a satisfactory level. Ryerson accepts results from the following tests of English language proficiency: TOEFL, IELTS, MELAB, CAEL and PTE. Minimum required scores vary by academic program. Applicants are encouraged to complete English language proficiency tests and arrange for official test results to be submitted by April 1 or earlier. www.ryerson.ca/admissions/undergraduate/requirements/english-language
TRANSFER CREDIT POLICY	Transfer credits from other post-secondary institutions are granted on a course-by-course basis depending on courses taken and the program the student is entering. Information regarding university/college transfer agreements and pathways can be found at: www.ryerson.ca/admissions/undergraduate/requirements/transfer-student

SCHOLARSHIP AND FINANCIAL AID INFORMATION

GUARANTEED ENTRANCE SCHOLARSHIP PROGRAM:	Guaranteed & Renewable Entrance Scholarships Open to students of recognized Canadian curriculum secondary schools who are currently enrolled full time (minimum of three Ontario Grade 12 U/M courses or Canadian provincial equivalent within the 2016-2017 regular school year), have been continuously enrolled full-time (no gaps in full-time attendance prior to the 2016-2017 school year), and are enrolling in a post-secondary institution for the first time. Applicants who fit the above criteria with final averages of 80% and higher who meet the terms and conditions for scholarship are <i>guaranteed</i> an entrance scholarship, which may be renewable if specific conditions are met. With an 80% average and higher, students are <i>eligible</i> for entrance scholarships of \$500 up to \$4000 per year. Further information is available online: www.ryerson.ca/admissions/scholarships-awards
ADDITIONAL SCHOLARSHIPS APPLICATION INFORMATION AND DEADLINE:	President's Entrance Scholarships: -\$40,000 (total value) \$10,000 (annual amount) - Twelve awards (two per faculty) - Guaranteed place in residence first year - Application deadline: February 1, 2017 A full listing of additional entrance scholarships is available at: www.ryerson.ca/admissions/scholarships-awards
BURSARY INFORMATION:	There is an expectation that the student and, where applicable, their family, will participate in the financing of post-secondary education. Students requiring additional financial support must apply for the Ontario Student Assistance Program (OSAP). Students whose needs exceed maximum available OSAP will be automatically considered for a grant under the Student Access Guarantee (SAG). The Ryerson Bursary is available to those students who applied for and have been officially restricted by the Ministry of Advanced Education and Skills Development for OSAP funding. www.ryerson.ca/sfa

RESIDENCE INFORMATION

RESIDENCE OPTIONS:	Ryerson offers three on-campus residences. Pitman Hall is a traditional style 14-storey residence that houses 567 students primarily in single bedrooms. The International Living/Learning Centre (ILC) is a former 11-storey hotel that houses 252 students in extra large single and double rooms with an ensuite bathroom. O'Keefe House houses 33 students in double or triple occupancy rooms with a large communal kitchen on-site. Meal plans are mandatory for Pitman Hall and the ILC. www.ryerson.ca/housing
RESIDENCE APPLICATION DEADLINE:	June 1, 2017 - applications are available online beginning January 13, 2017. The application is only available to students who have been offered admission to an academic program at Ryerson.
RESIDENCE GUARANTEED?	Residence is not guaranteed. Priority is given to first-year students coming directly from high school whose permanent address is the furthest distance from downtown Toronto. When the number of applicants exceeds the number of spaces, a priority sequence waiting list is generated. Applicants must be accepted into a full-time undergraduate program to be eligible.
ROOM DEPOSIT FEE:	\$400
ONLINE APPLICATION:	www.ryerson.ca/housing/future-students/applying

WHAT'S NEW?

International University Foundation Program, Jarvis Street Residence (scheduled for August 2018 occupancy; will accommodate 593 students); Daphne Cockwell Health Sciences Complex (scheduled for occupancy in Fall 2018; will also accommodate 332 students in residence); Housing accommodates gender identification and mid-year accommodation.



Contact Information	Recruitment	Office of Student Recruitment/Dedicated Counsellor Line: Faculty of Arts & Science: Faculty of Applied Science & Engineering: John H. Daniels Faculty of Architecture, Landscape, and Design: Faculty of Kinesiology & Physical Education: Faculty of Music:	416-978-6380 recruit.artsci@utoronto.ca // 416-978-4272 engineering@ecf.utoronto.ca // 416-978-3872 undergraduate@daniels.utoronto.ca // 416-946-3897 Recruitment.kpe@utoronto.ca // 416-978-0278 undergrad.music@utoronto.ca // 416-978-3741
	Admissions	Enrolment Services 172 St. George Street Toronto, ON M5R 0A3 www.future.utoronto.ca/apply	T: 416-978-2190 TTY: 416-978-1902 F: 416-978-7022 E: study.uoft@utoronto.ca
	Scholarship & Financial Aid	Scholarships & Financial Aid – www.future.utoronto.ca/finances U of T Advanced Planning for Students (UTAPS) – www.future.utoronto.ca/finances/financial-aid	
	Campus Tours	www.future.utoronto.ca/visit/campus-tours	
	Upcoming Events	Upcoming events for admitted students will vary by program and campus. More information: www.future.utoronto.ca/guidance-counsellors .	

Institutional Information	Student Population	Faculty of Arts & Science – 28,100 Faculty of Applied Science & Engineering – 5,565 John H. Daniels Faculty of Architecture, Landscape, and Design – 1,000 Faculty of Kinesiology & Physical Education – 1,001 Faculty of Music – 600
	New Programs and Changes	Visit www.future.utoronto.ca/guidance-counsellors for info on new programs and changes.

Admissions and Transition Information	Fall 2017 Offer Information	Offers are sent out in three rounds – early offers in February, second round in March/April and the final round (including refusals) in May.
	Special Consideration Policy	To request special consideration, a student must complete the Request for Special Consideration Form and submit it to Enrolment Services along with: a) a brief statement outlining the circumstances affecting their grades; b) complete academic documentation; c) a letter from a physician if citing medical grounds; d) corroborating letter(s) from guidance counsellor/social worker, etc.; e) a recent psycho-educational assessment if the student has a learning disability. The form is available through the Join U of T applicant website once the student has submitted the OUAC application.
	Accessibility Services	Accessibility Services supports students through academic accommodations to achieve academic and co-curricular success: www.accessibility.utoronto.ca
	Alternative Offers of Admission	Alternative offers of admission will vary by program: Faculty of Arts & Science; Daniels Faculty – no alternative offers of admission Faculty of Applied Science & Engineering; Kinesiology & Physical Education; Music – will provide alternative offers within their faculty.
	Grade 11 Marks	Used to make some early offers of admission in February and may be considered for incomplete Grade 12 prerequisites when making conditional offers in the second round. This consideration will vary by program.
	Supplemental Applications	Architectural & Visual Studies, Rotman Commerce, Faculty of Music, Faculty of Kinesiology & Physical Education, Faculty of Applied Science & Engineering, Victoria College Profile, Trinity College Profile, the First Year Foundations programs. More information: www.future.utoronto.ca/guidance-counsellors .
	Deferral Policy	Applicants who are considering taking a year off between high school and university may request a one-year deferral of admission. All conditions of the offer of admission must be satisfied before a deferral request will be considered. If granted, the deferral of admission will include a deferral of any entrance scholarship(s) awarded and the residence guarantee if applicable. To request a deferral, students must complete all sections of the Deferral Request Application and send it directly to Enrolment Services no later than September 1. A copy of a final transcript or report card must be included with the application. Applicants who plan to attend a postsecondary institution will not be permitted to defer their admission. More information: www.future.utoronto.ca/apply/do-list/ .
	IB and AP Policy	Admitted students may be awarded transfer credit for International Baccalaureate Higher Level subjects with a IB and AP Policy minimum grade of 5 (sent electronically by the IBO) or Advanced Placement examinations with a score of 4 or 5 (sent electronically from the Educational Testing Services). More information: www.future.utoronto.ca/transfercredit/ .
Policy on Repeated Courses	Individual programs at U of T reserve the right to give preference to students whose marks are the result of a first attempt at each course, particularly in prerequisite subjects. The Faculty of Applied Science & Engineering Admissions Committee in general does not consider repeated course marks. If there are extenuating reasons, students will need to provide an explanation and documentation. Rotman Commerce within the Faculty of Arts & Science will consider only the first attempt at each subject.	

	Policy on Summer/Night/ Private School, Virtual Learning, and Correspondence Courses, etc.	All 4U/M courses are considered equivalent, regardless of where or how they are taken, as long as they are taken through a school approved by the Ontario Ministry of Education. Note: For current Ontario Grade 12 students applying on a 101 application, students must ensure that the current school has all their marks including those for summer/night/correspondence courses. U of T is unable to accept marks unless they are submitted to the University by the school through the OUAC. The Faculty of Applied Science & Engineering will accept courses that are Ministry approved; however, they will be looking for consistent effort throughout the whole high school program especially in prerequisite subjects.
	OUAC Ranking	U of T does not take ranking on the OUAC application into consideration.
	Tuition Deposit	Tuition deposits vary by campus and program.
	Course Selection Process, First-Year	Course selection varies by program. First-year students generally choose their courses at the end of July. For the Faculty of Applied Science & Engineering, first-year courses are pre-determined by the department/program. Students will receive access to their timetable in early August.
	Transition to University	Support programs are available across all three campuses and will vary by program. More information: www.future.utoronto.ca/guidance-counsellors .
	Dual Credits/ SHSM Programs	U of T does not recognize dual credits or SHSM programs in the admissions process.
	English-Proficiency Requirements	Proof of English-language proficiency is required from all applicants except for those: a) whose first language is English or b) who have achieved satisfactory progress in at least four years of full-time study in an English-language school system located in a country where the dominant language is English, or c) whose first language is French and who have achieved satisfactory academic progress in at least four years of full-time study in Canada. More information: www.future.utoronto.ca/apply/english-language-requirements .
	Transfer Credit Policy	Transfer credit policies for postsecondary studies will vary by campus and program. More information: www.future.utoronto.ca/transfercredit .

Scholarship & Financial Aid Info	Entrance Scholarship Program	The University of Toronto Scholars Program provides recognition to the University's outstanding students, at admission and on an on-going basis. There are approximately 700 admission awards which have a value of \$7,500 and may be held in conjunction with any admission award that students may receive from their college/faculty. Outstanding domestic and international secondary school students are considered automatically for these awards on the basis of their average at the time of admission (applicants who have previously attended a post-secondary institution are not eligible for U of T Scholars consideration). Payment of the award is conditional on full-time registration at the University in the fall of the year the award is granted.
	Additional Scholarships Application Information and Deadline	Additional admission scholarships may require an application and/or additional documentation. Further information about these awards can be found at www.future.utoronto.ca/finances . The University of Toronto also offers awards on the basis of financial need, academic merit, demonstrated leadership and other special criteria. To be considered for awards on the basis of these criteria, students must complete the Awards Profile online, through the Join U of T applicant website.
	Bursary Information	U of T Advanced Planning for Students (UTAPS) application is available in January. Students applying directly from high school should apply in January of their Grade 12 year with a preferred deadline of the end of February. This will ensure that students will be considered for needs-based admissions awards. More information: www.future.utoronto.ca/finances/financial-aid/university-toronto-advance-planning-students-utaps .

Residence Information	Residence Options	Two main styles include traditional dorm-style and apartment-style residences through the college system within the Faculty of Arts & Science. Students within Arts & Science normally reside within their college, while students from other faculties can select from college residences. More information: www.housing.utoronto.ca
	Residence Guarantee & Application Deadlines	Residence is guaranteed for all new full-time students entering their first year of university in an undergraduate program for the first time, provided that they have indicated their interest in residence by completing the university's common online residence application (MyRes) by March 31, and have received and accepted an offer of admission by June 1.
	Room Deposit Fee	Approximately \$350 - \$1,000 depending on campus and college. More information: www.studentlife.utoronto.ca/hs

What's New	Important Admission Updates for September 2017 Entry	Admission conditions for the Faculty of Arts & Science must be met by June 30, 2017. The Faculty will not be extending this deadline to allow for the completion of summer courses to meet conditions. The Faculty of Applied Science & Engineering releases the official offer of admission through the Engineering applicant portal. Students do not receive a copy through the mail faculties can select from college residences. More information: www.housing.utoronto.ca
	New Facilities	The Daniels Faculty of Architecture, Landscape, and Design is relocating and expanding the school at One Spadina Crescent which will reconnect this vitally important site to the city in a new way, reinventing it as a gateway to the University an iconic hub for urban design. One Spadina will be a showcase for the city and the University, and world- leading venue for studying, conducting research and advocating for architecture, landscape, and sustainable design. It is scheduled to open in the next academic year.

Contact Information	Recruitment & Admission	Student Recruitment & Admissions 3359 Mississauga Road Innovation Complex - Room 1270 Mississauga, ON, L5L 1C6	T: 905-828-5400 F: 905-569-4448 www.utm.utoronto.ca/prospective/
	Scholarship & Financial Aid	www.future.utoronto.ca/finances	
	Campus Tours	www.utm.utoronto.ca/tours	
	Upcoming Events	Upcoming events for admitted students will vary by program and campus. More information: www.future.utoronto.ca/guidance-counsellors	

Institutional Information	Student Population	The undergraduate population at U of T Mississauga is approximately 14,000 students.
	New Programs and Changes	<p>Combined Degree Programs in Environmental Science (HBS) and Master of Science in Sustainability Management (MScSM): Students in either the Specialist or Major program in Environmental Science may complete an undergraduate degree with an early admission offer to the MScSM program in their fourth year of study. At the end of the Combined Degree Program, students will have earned a four-year undergraduate degree and an MScSM.</p> <p>Combined Psychology/ MA Child Study & Education: UTM, Honours Bachelor of Science, Specialist/Major in Psychology / Child Study and Education, Master of Arts is designed for students interested in studying human development and related areas, such as diversity and inclusion. Students may apply studies in these areas towards professional training leading to teacher certification. This permits the completion of both degrees in six years. One full graduate course can be counted towards both the undergraduate and graduate degrees.</p> <p>Minor in Business, Science and Entrepreneurship: was created to provide students with the opportunity to learn business principles in an offering that recognizes business concepts with examples drawn from the sciences. It will provide students pursuing a Bachelor of Science degree at UTM with fundamental business knowledge that will complement their science education and support their future success.</p>

Admissions and Transition Information	Fall 2017 Offer Information	Offers are sent out in three rounds – early offers in February, second round in March and the final round (including refusals) are sent in May. For detailed information, visit: http://future.utoronto.ca/guidance-counsellors . Students who receive a conditional offer of admission will be required to complete six Grade 12 U/M credits in addition to satisfying the diploma requirements. Those whose final averages fall below 75% will have their offers withdrawn.
	Special Consideration Policy	To request special consideration, a student must submit the following to Enrolment Services: a) a letter (written by student) describing their situation and how it directly influenced their grades; b) complete academic documentation; c) a letter from a physician if citing medical grounds; d) corroborating letter(s) from guidance counsellor/social worker, etc.; e) a recent psycho-educational assessment if the student has a learning disability. The form is available through the Join U of T applicant website once the student has submitted the OUAC application.
	Accessibility Services	www.utm.utoronto.ca/accessibility/
	Alternative Offers of Admission	U of T Mississauga will automatically consider alternative offers to qualified applicants. Select students who do not qualify for admission to UTM may be offered admission to a General Arts and Science Program at one of five partner colleges.
	Grade 11 Marks	Used to make some early offers of admission in February and may be considered for incomplete Grade 12 prerequisites when making conditional offers in the second round. This consideration will vary by program.
	Supplemental Applications	Applicants to the Theatre & Drama program (joint program with Sheridan College) must complete an audition for consideration.
	Deferral Policy	Applicants who are considering taking a year off between high school and university may request a one-year deferral of admission. All conditions of the offer of admission must be satisfied before a deferral request will be considered. If granted, the deferral of admission will include a deferral of any entrance scholarship(s) awarded and the residence guarantee if applicable. To request a deferral, students must complete all sections of the Deferral Request Application and send it directly to Enrolment Services no later than September 1. A copy of a final transcript or report card must be included with the application. Applicants who plan to attend a postsecondary institution will not be permitted to defer their admission. More information: www.future.utoronto.ca/apply/do-list .
	IB and AP Policy	Admitted students may be awarded transfer credit for International Baccalaureate Higher Level subjects with a minimum grade of 5 (sent electronically by the IBO) or Advanced Placement examinations with a score of 4 or 5 (sent electronically from the Educational Testing Services). More information: www.future.utoronto.ca/transfercredit .
	Policy on Repeated Courses	U of T Mississauga reserves the right to give preference to students whose marks are the result of a first attempt at each course, particularly in prerequisite subjects.
	Policy on Summer/Night/ Private School, Virtual Learning, and Correspondence Courses, etc.	All 4U/M courses are considered equivalent, regardless of where or how they are taken, as long as they are taken through a school approved by the Ontario Ministry of Education. Note: For current Ontario Grade 12 students applying on a 101 application, students must ensure that the current school has all of their marks, including those for summer/night/correspondence courses. U of T is unable to accept marks unless they are submitted to the University by the school through the OUAC.

OUAC Ranking	U of T Mississauga does not take ranking on the OUAC application into consideration.
Tuition Deposit	Not applicable. A minimum tuition payment will be due by the middle of August.
Course Selection Process, First-Year	First year students can begin enrolling in courses on July 6, 2017.
Transition to University	U of T Mississauga offers a wide variety of transition programs to meet the diverse needs of incoming students. Newly admitted students can find all new student resources at http://uoft.me/new2utm .
Dual Credits/ SHSM Programs	U of T does not recognize dual credits or SHSM programs in the admissions process.
English-Proficiency Requirements	Proof of English-language proficiency is required from all applicants except for those: a) whose first language is English or b) who have achieved satisfactory progress in at least four years of full-time study in an English-language school system located in a country where the dominant language is English, or c) whose first language is French and who have achieved satisfactory academic progress in at least four years of full-time study in Canada. More information: www.future.utoronto.ca/apply/english-language-requirements . ACE@UTM: Academic Culture & English: U of T Mississauga, in partnership with the U of T School of Continuing Studies, offers this program to help students whose second language is English. ACE@UTM will help students develop further language proficiency prior to or during their first year of studies. Enrolling in ACE@UTM may be a condition of a student's offer of admission. It is highly recommended that all ACE@UTM students live on campus while participating in the program. Students will be automatically considered for the ACE@UTM program.
Transfer Credit Policy	Transfer credit policies for postsecondary studies will vary by campus and program. More information: www.future.utoronto.ca/transfercredit .

Scholarship & Financial Aid Info	Entrance Scholarship Program	U of T Mississauga Automatic Entrance Awards: Awarded to all newly admitted students directly from high school. These awards are based on admission averages. Note: The first grade attained of a repeated course will be used and students must maintain a minimum final average as detailed in their offers of admission. NEW: \$3,000 awards are eligible for renewal up to three additional years. More information: http://uoft.me/entrance .	Final Admission Average	Scholarship Value
			95.0% and above	Up to \$12,000 (\$3,000 x 4 years)
			92.0% — 94.9%	\$2,000
			90.0% — 91.9%	\$1,500
			88.0% — 89.9%	\$1,000
Additional Scholarships	Additional admission scholarships may require an application and/or additional documentation. Further information about these awards can be found at: www.future.utoronto.ca/finances . The University of Toronto also offers awards on the basis of financial need, academic merit, demonstrated leadership and other special criteria. To be considered for awards on the basis of these criteria, students must complete the Awards Profile online.			
Bursary Information	U of T Advanced Planning for Students (UTAPS) application is available in January. Students applying directly from high school should apply in January of their Grade 12 year with a preferred deadline of the end of February. This will ensure that students will be considered for needs-based admissions awards. Further information about UTM grants can be found at www.utm.utoronto.ca/registrar/financial-aid-awards/grants-bursaries .			

Residence Information	Residence Options	Three different styles: traditional dorm-style residence hall, townhouses for the first year students and award-winning apartments for upper-year students. Each option includes a single or shared furnished bedroom and semi-private washroom. First-year students are required to purchase a full meal plan. www.utm.utoronto.ca/housing
	Residence Guarantee & Application Deadlines	Residence is guaranteed for full-time students who meet all of the following conditions: a) are entering their first year of study in an undergraduate program, b) have applied on the common U of T residence application (MyRes) by March 31, 2017, c) are offered admission by the end of May 2017, d) confirm intention to accept residence at UTM online at http://uoft.me/rm/ by June 1, 2017, and e) pay a \$350 deposit by June 2, 2017, by 4:00 p.m. If students are considering living in residence, they must complete the University's common online residence application, MyRes, by March 31, 2017.
	Room Deposit Fee	A \$350 deposit is required with the online application by June 2, 2017.

What's New	Pathways Programs	Students interested in non-traditional pathways, such as college and university transfers, bridging programs, and English-language programs can contact the Manager, Pathways Programs directly at pathways.utm@utoronto.ca .
	Centre for Medicinal Chemistry	UTM is establishing a new interdisciplinary centre for the development of new drugs targeting cancer and other diseases. The focus of the new Centre for Medicinal Chemistry will be to create compounds that are purpose-built to interrupt specific biochemical processes while avoiding harm to normal cellular functions. Researchers at the centre will include Patrick Gunning of UTM's Department of Chemical & Physical Sciences and four new principal investigators who will partner in medicinal chemistry, computational chemistry, cancer biology and stem cell biology.
	Math Requirement Change for Management	For students who intend to apply for the Management admission stream (leading to a Bachelor of Business Administration (BBA)/Honours Bachelor of Arts (HBA)) for the September 2018 start will be required to take Advanced Functions (MHF4U). This replaces the previous requirement of one Grade 12 U/M math. (Note: this does not affect applicants for the September 2017 start).

Contact Information	Recruitment	<p>Shelby Verboven, Associate Registrar and Director Admissions & Student Recruitment Kyomi Duncan, Senior Student Recruitment Officer Elise Miller, Student Recruitment Officer Micah Schieven, Student Recruitment Officer Jenny Urwin, Student Recruitment Officer Michael Gomez, Student Recruitment Officer, Communications</p>	<p>sverboven@utsc.utoronto.ca // 416-287-7564 duncan@utsc.utoronto.ca // 416-287-7110 emiller@utsc.utoronto.ca // 416-208-2707 micah@utsc.utoronto.ca // 416-287-7346 jurwin@utsc.utoronto.ca // 416-208-2947 mgomez@utsc.utoronto.ca // 416-208-5140</p>
	Admissions	<p>Admissions & Student Recruitment 1265 Military Trail Toronto, ON M1C 1A4 www.utsc.utoronto.ca/admissions</p>	<p>T: 416-287-7529 TTY: 416-287-7560 F: 416-287-7525</p>
	Scholarship & Financial Aid	<p>www.utsc.utoronto.ca/admissions/finances</p>	
	Campus Tours	<p>www.utsc.utoronto.ca/tours</p>	
	Upcoming Events	<p>High school students and their families are invited to attend our Campus Tour Plus events on April 29 and May 27. More information: www.utsc.utoronto.ca/admissions/tours</p>	

Institutional Information	Student Population	12,700
	New Programs and Changes	<p>NEW ADMISSION CATEGORIES</p> <ul style="list-style-type: none"> • Social Sciences & Humanities, A consolidation of the former "Humanities" and "Social Sciences categories. • Visual & Performing Arts, Arts Management, and Media. New category comprised of programs formerly within the Humanities category. • French, New category comprised of programs formerly within the Humanities category. <p>NEW PROGRAMS</p> <ul style="list-style-type: none"> • Curatorial Studies • Entrepreneurship stream, part of Computer Science • Food Studies • Plant Biology <p>NEW COMBINED PROGRAMS</p> <ul style="list-style-type: none"> • Combined Computer & Mathematical Sciences & Master of Teaching • Combined French & Master of Teaching

Admissions and Transition Information	Fall 2017 Offer Information	Offers to 101 applicants are sent out in three rounds – early offers in February, second round in March and the final round (including refusals) in May. 105 applicants are considering on a rolling basis.
	Special Consideration Policy	To request special consideration, a student must complete the Request for Special Consideration Form and submit it to Enrolment Services along with: a brief statement outlining the circumstances affecting their grades; complete academic documentation; a letter from a physician if citing medical grounds; corroborating letter(s) from guidance counsellor/social worker, etc.; and a recent psycho-educational assessment if the student has a learning disability. The form is available through the Join U of T applicant website once the student has submitted the OUAC application.
	Accessibility Services	www.utsc.utoronto.ca/ability
	Alternative Offers of Admission	Alternative offers of admission are automatically considered for applicants who are not eligible for their program of choice.
	Grade 11 Marks	Used primarily to make some early offers of admission in February.
	Supplemental Applications	Supplementary Application Form (SAF) is required for Management, Co-op Management, Co-op Management & International Business, Co-op International Development Studies, and Paramedicine. Interviews will be conducted for select Co-op International Development Studies and Management & International Business applicants.
	Deferral Policy	Applicants who are considering taking a year off between high school and university may request a one year deferral of admission, provided that all conditions of the offer of admission have been satisfied. If granted, the deferral of admission will include a deferral of any entrance scholarship(s) awarded and the residence guarantee if applicable. To request a deferral, students must complete the Deferral Request Application and send it directly to Enrolment Services no later than September 1. Applicants who plan to attend a postsecondary institution will not be permitted to defer their admission. More information: www.future.utoronto.ca/apply/important-application-dates
	IB and AP Policy	Admitted students may be awarded transfer credit for International Baccalaureate Higher Level subjects with a minimum grade of 5 (sent electronically by the IBO) or Advanced Placement examinations with a score of 4 or 5 (sent electronically from the Educational Testing Services). www.future.utoronto.ca/transferecredit
Policy on Repeated Courses	U of T reserves the right to give preference to students whose marks are the result of a first attempt at each course, particularly in prerequisite subjects. Should applicants repeat a course, they can write to us with an explanation.	

Policy on Summer/Night/ Private School, Virtual Learning, and Correspondence Courses, etc.	All 4U/M courses are considered equivalent regardless of where or how they are taken, as long as they are taken through a school approved by the Ontario Ministry of Education.
OUAC Ranking	U of T Scarborough does not take ranking on the OUAC application form into consideration and encourages applicants to rank their choices honestly.
Tuition Deposit	Not applicable. A minimum tuition payment will be due August 14, 2017.
Course Selection Process, First-Year	First-year students choose their courses in mid-late July. UTSC students should refer to the relevant information in their UTSC offer of admission packages and visit the "You Got In" website for more information: www.utsc.utoronto.ca/yougotin/ .
Transition to University	All new students are invited to attend "Get Started", a full-day academic orientation workshop in June and July. www.utsc.utoronto.ca/getstarted/ . A wide range of other support services are available from academic advising and accessibility to peer mentoring and international student services. More information: www.utsc.utoronto.ca/studentlife/ .
Dual Credits/ SHSM Programs	U of T does not recognize dual credits or SHSM programs in the admissions process.
English-Proficiency Requirements	Proof of English-language proficiency is required from all applicants except for those: whose first language is English (i.e. is the first language you learned at home as a child) or; who have achieved satisfactory progress in at least four years of full-time study in an English language school system located in a country where the dominant language is English, or; whose first language is French and who have achieved satisfactory academic progress in at least four years of full-time study in Canada. More information: www.utsc.utoronto.ca/admissions/english Academic English at U of T Scarborough: Conditional offers of admission may be given to outstanding applicants prior to meeting English-proficiency requirements. Applicants can meet their condition by either presenting an acceptable language test score or by enrolling in Academic English at UTSC, an intensive 8-week summer academic English training program.
Transfer Credit Policy	Transfer credit policies for postsecondary studies will vary by curriculum and program. More information: www.utsc.utoronto.ca/admissions/transfer-credits

Scholarship & Financial Aid Info	Entrance Scholarship Program	UTSC Admission Entrance Scholarships are awarded to students who are admitted to U of T Scarborough from Canadian high schools. Students will be notified of their eligibility to receive an award at the time of admission. Note: Where a course has been repeated, the first grade attained will be used.	Final Admission Average	Scholarship Value	Notes
			95.0% and above	Up to \$12,000 (\$3,000 x 4 years)	Renewable for three additional years with a cumulative GPA of at least 3.70.
			92.0% — 94.9%	\$2,000	If you qualify for the President's Entrance Scholarship it is possible that a portion or all of the funds will be paid through the President's Scholarship program.
			90.0% — 91.9%	\$1,500	
			88.0% — 89.9%	\$1,000	Only open to applicants of Arts and Science Programs at UTSC.
			85.0% - 87.9%	\$500	Only available to students admitted to: Social Science & Humanities; Co-op Social Sciences & Humanities; Physical & Environmental Sciences; Co-op Physical & Environmental Sciences
	Additional Scholarships	The University of Toronto offers awards on the basis of financial need, academic merit, demonstrated leadership and other special criteria. Students must complete the online Awards Profile to be considered for awards on the basis of these criteria. More information: www.utsc.utoronto.ca/admissions/scholarships-requiring-application			
	Bursary Information	U of T Advanced Planning for Students (UTAPS) application is available in January. Students applying directly from high school should apply in January of their Grade 12 year with a preferred deadline of the end of February. This will ensure that students will be considered for needs-based admissions awards. More information: www.future.utoronto.ca/finances/financial-aid			

Residence Information	Residence Options	First-year students are in single-gender, spacious, well-furnished townhouses with cooking facilities, all within a two-minute walk to the nearest academic buildings. More information: www.utsc.utoronto.ca/residences
	Residence Guarantee & Application Deadlines	Residence is guaranteed for all new full-time students entering their first year of university in an undergraduate program for the first time, provided that they have indicated their interest in residence by completing the university's common online residence application (MyRes) by March 31, and have received and accepted an offer of admission by June 1, 2017. If students are considering living in residence, they must complete the University's common online residence application, MyRes, by March 31 in order to indicate their interest.
	Room Deposit Fee	A non-refundable deposit of \$600 is due June 1, 2017.

What's New	Environmental Science & Chemistry Building	Now open, the ESCB houses UTSC's Environmental Science and Chemistry Programs. This LEED Gold Standard building provides open-concept research and teaching space, connecting laboratories, and academic offices.
	Highland Hall	In 2018, a new five-storey addition facing Military Trail will add much needed faculty and administration space, and create a welcoming addition and signature architecture to the campus while doubling the amount of space dedicated to students and providing for flexible community access spaces.

CONTACT INFORMATION

Recruitment:	Sasha Trivett, Manager, Recruitment, 705-748-1011 ext. 7584, sashatrivett@trentu.ca www.trentu.ca/futurestudents
Admissions:	Kevin Whitmore, Director, Recruitment & Admissions, 705-748-1011, ext. 7748, kevinwhitmore@trentu.ca www.trentu.ca/applying
Scholarships and Financial Aid:	Financial Aid Office, 705-748-1524, financialaid@trentu.ca , scholarships@trentu.ca www.trentu.ca/financialaid
Campus Tours:	Peterborough campus: 1-888-739-8885, liaison@trentu.ca , www.trentu.ca/tours Durham-GTA campus: 905-435-5100, durham@trentu.ca , www.trentu.ca/tours
Upcoming Events:	Explore Day – Peterborough Campus and Durham-GTA Campus, Saturday May 6, 10 am-2 pm

INSTITUTIONAL INFORMATION

Student Population:	Over 8000 students in Peterborough and Durham-GTA
New Programs:	Biomedical Sciences – Peterborough campus Child & Youth Studies – Durham-GTA campus Environmental Geoscience – Peterborough campus Indigenous Bachelor of Education – Peterborough campus Law & Arts: Trent/Swansea Dual Degree – Peterborough campus and Durham-GTA campus Medical Professional Stream – Peterborough campus Pre-Medical Emphasis – Peterborough campus
Program Changes:	Applicants to the Bachelor of Science in Nursing are required to take the CASPer assessment as part of the application process, www.takecasper.com

ADMISSIONS AND TRANSITION INFORMATION

Offer Information:	Offers of admission began going out in January and will continue on a rolling basis.
Special Consideration Policy:	Students are encouraged to submit Individualized Educational Plans or supporting documentation. Applications will be evaluated on an individual basis.
Accessibility Services:	Trent offers a variety of integrated services to support learning and sensory disabilities, as well as physical and mental health, www.trentu.ca/sas
Alternative Offers of Admission:	Trent will grant alternative offers of admission to the Honours Arts or Science programs for unsuccessful applicants to the Teacher Education Stream, Forensic Science, Nursing, Biomedical Science, Bachelor of Arts & Science, Bachelor of Environmental Science/Studies, Environmental Geoscience, Medical Professional Stream, Kinesiology and Law & Arts: Trent/Swansea Dual Degree.
Grade 11 Marks:	Trent will consider Grade 11 marks for early offers of admission.
Supplemental Application:	Students applying into the Teacher Education Stream are required to complete an applicant profile. Forms can be found on the MyTrent applicant portal.
Deferral Policy:	Students may defer their offer of admission for up to one academic year. Deferrals are granted only once. Students may not defer an offer of admission to Nursing.
IB Policy:	Transfer credits will be granted for IB Higher Level courses with grade of five (5) or better.
AP Policy:	Transfer credits will be granted for Advanced Placement courses with grades of four (4) or better.
Policy on Repeated Courses:	For courses taken more than once, Trent will use the higher final grade for calculation of admission average and scholarship eligibility.
Policy on Summer School, Night School, Virtual Learning, e-Learning, Private School, and Correspondence Courses:	Trent will accept credits from any institution that is accredited by the Ontario Ministry of Education. Students who are completing courses outside of their regular day school should notify the Admissions Office using the Intention to Upgrade Form on their MyTrent portal.
Ranking on OUAC Application:	Trent does not consider application ranking when making offers of admission.
Tuition Deposit:	Advance Tuition Payment of \$600 is due June 2, 2017. Applies to all students including OSAP students. www.trentu.ca/financialservices
Course Selection Process, First-Year:	Students may browse for courses available at www.trentu.ca/calendar . Course registration for September 2017 opens late June 2017.

Support Available for the Transition to University:	New student orientation is available through the summer and is a great opportunity to learn more about registering for courses, scheduling your time, making academic decisions, what to expect in university, student life, and more. Visit www.trentu.ca/orientation for more information.
Dual Credits/SHSM Programs:	Trent does not recognize dual credits or SHSM programs. We invite SHSM program coordinators to contact us if you would like to partner on a SHSM or bring a group for a campus visit, liaison@trentu.ca
English-Proficiency Requirements:	An applicant whose primary language is not English, or whose previous education has been conducted in another language, or who has studied for less than three (3) years at an internationally accredited school where English is the primary language of instruction, must show proof of English language proficiency such as TOEFL (min. iBT score 86) or IELTS (min. score 6.6, with no band score below 6.0)
Transfer Credit Policy:	Applicants who have completed at least one semester in a Canadian community college, with a cumulative average of 65% will be considered for admission. Trent has over 100 transfer agreements with Canadian community colleges. Visit www.trentu.ca/transfer

SCHOLARSHIP AND FINANCIAL AID INFORMATION

Guaranteed Entrance Scholarship Program:	Full Tuition Scholarship: Awarded to Canadian citizens and permanent residents entering their first year at Trent directly from a Canadian secondary school with a final admission average of 90% or higher. Full Tuition (\$6400) for 90-100% \$1,500 for 85-89% \$1,000 for 80-84% All entrance scholarships are renewable annually. Visit www.trentu.ca/financialaid
Additional Scholarships Application Information and Deadline:	Trent Prestigious Scholarships: Canadian citizens and permanent residents. Values range up to \$25,000 over four (4) years, application required, www.trentu.ca/scholarships Deadline to apply: April 1, 2017 Specialist High Skills Major Award: \$2000 entrance award, application required www.trentu.ca/scholarships International Baccalaureate Award: \$2000 entrance award, no application required www.trentu.ca/scholarships Green and White Athletic Scholarships Awards: Entrance scholarships for applicants achieving 80%, and have been recruited for athletic skill Global Citizens Scholarships: Available for international students. Values range up to full scholarships. Deadline: April 1, 2017, www.trentu.ca/international/financesandscholarships.php
Bursary Information:	Trent University's bursaries are awarded based on documented financial need. Entrance Bursaries of \$500 and \$1,000 are granted to students entering postsecondary studies for the first time. Entrance Bursary applications are due June 30, 2017. An extensive in-course bursary and award program is available for students with additional financial need. In-course bursary applications are available starting in September. www.trentu.ca/financialaid

RESIDENCE INFORMATION

Residence Options:	Trent offers residences at our Peterborough campus and our Durham-GTA campus. Visit www.trentu.ca/housing Trent Peterborough offers traditional and suite-style residences across five colleges. Single, double, and triple rooms are available to students. Trent offers nine themed Living Learning Communities where groups of selected students who shared similar interests live together within the larger residence communities. Trent Durham-GTA offers traditional and suite-style residences in partnership with Durham College's Oshawa campus residences. Single, double, and quadruple rooms are available to students. Students live in the same community as other Trent University Durham students. The residence is a short and direct Durham Transit bus ride away from the campus.
Residence Application Deadline:	June 2, 2017 at 11:59 pm for a guaranteed space in residence. Residence applications received after the deadline will be awarded subject to availability.
Residence Guaranteed?	Yes, provided that application requirements are met by the deadline of June 2, 2017 at 11:59 pm.
Room Deposit Fee:	Yes. The deposit and application fee are due by June 2, 2017 at 11:59 pm through the online Housing Portal.
Online Application:	Online applications are available at the beginning of March through the website, www.trentu.ca/housing

WHAT'S NEW?

- Trent University was ranked the #1 undergraduate university in Ontario for the sixth year in a row. Trent also ranked #1 in experiential learning and #1 for extracurricular activities in Ontario. In addition, Trent continues to rank #1 in Canada for scholarships and bursaries in the 2017 Maclean's University Rankings
- Trent University was ranked the #2 research university in Canada in the 2016 Re\$earch Infosource Rankings
- Coming soon to Trent's Peterborough campus: New Student Centre and Twin Pad Hockey Arena/Sport Complex
- Bata Library will undergo an \$18 million transformation into a library of the future – and home to the new Bata Research and Innovation Cluster (starting in May 2017)

CONTACT INFORMATION

Recruitment:	Charlie Berger, Manager Student Recruitment T: 905-721-8668 ext. 2499 E: charlie.berger@uoit.ca General inquiries, recruitment@uoit.ca
Admissions:	Kathryn Navarro Suarez, Admissions and Transfer Credit Officer (101 applicants) T: 905-721-8668, ext. 2018 E: futurestudent@uoit.ca www.uoit.ca/admissions
Scholarships and Financial Aid:	Visit www.safa.uoit.ca for scholarships, bursaries, on-campus employment, financial literacy and contact information.
Campus Tours:	Register for a campus tour at www.uoit.ca/tours/ . Our virtual tour is available at www.uoit.ca/virtualtour/ .
Upcoming Events:	Please visit www.uoit.ca for upcoming events.

INSTITUTIONAL INFORMATION

Student Population:	More than 10,000 students in undergraduate and graduate studies.
New Programs:	Please visit www.uoit.ca for new program information.
Program Changes:	<ul style="list-style-type: none"> - Bachelor of Commerce now has a double major option. - Bachelor of Science in Applied and Industrial Mathematics now offers a minor in Finance. - Bachelor of Science in Computer Science now offers a Data Science specialization. - Bachelor of Health Science in Kinesiology students interested in the Rehabilitation specialization (after first year) can begin their studies in either the Exercise Science or Health and Wellness specialization. - Faculty of Social Science and Humanities will have a core first year. - Bachelor of Science in Computer Science has new admission requirements (ENG4U, MHF4U and ONE OF MCV4U, SPH4U or ICS4U).

ADMISSIONS AND TRANSITION INFORMATION

Fall 2017 Offer Information:	The majority of offers are sent by late April 2017. All remaining admission decisions will be sent to applicants based on Grade 12 (4U/M) marks. Late applications will be evaluated based on space availability.
Special Consideration Policy:	Students with an extenuating circumstance must fill out our extenuating circumstances form found at www.uoit.ca/admissions .
Accessibility Services:	Applicants with disabilities who meet the minimum admission requirements and wish for consideration for admission on the basis of their disability should visit www.uoit.ca/studentaccessibility/ for more information.
Alternative Offers of Admission:	Applicants who do not meet the admission requirements, or whose application cannot be accommodated due to space limitations, may receive an offer to a closely related program. Contact admissions@uoit.ca or 905-721-3190.
Grade 11 Marks:	Grade 11 marks are only used for early offers of admission.
Supplemental Application:	A CASPer test will be required for Nursing programs with applications to start in September 2018.
Deferral Policy:	Students may defer their application by one year. When an application is deferred, the student will not have to re-apply, but will be re-assessed for admissibility on a competitive basis in the relevant admission period.
IB Policy:	Applicants may be eligible for transfer credit. Please visit www.uoit.ca/transfercrredit/ for important dates and more information.
AP Policy:	Applicants may be eligible for transfer credit. Please visit www.uoit.ca/transfercrredit/ for important dates and more information.
Policy on Repeated Courses:	If an applicant repeats a course to improve a grade for submission, the higher grade will be used in the admission calculation. Grades must be submitted according to the dates outlined at admissions.uoit.ca .
Policy on Summer School, Night School, Virtual Learning, e-Learning, Private School,	UOIT will accept credits from all accredited institutions (refer to our guide at www.uoit.ca/upgrading/). The highest 4U/M equivalent mark(s) will be used for admission. Students accepted into a competitive program who do not meet the grade cut-off will not be given an opportunity to upgrade their marks in summer school.

and Correspondence Courses:	Please note: Summer school courses taken immediately prior to the start of the September term and upgrading marks are not included in grade calculation for awards.
Ranking on OUAC Application:	N/A
Tuition Deposit:	\$500 non-refundable tuition deposit.
Course Selection Process, First-Year:	Students will receive information about registering for courses from the Registrar's office in late June.
Support Available for the Transition to University:	UOIT has a wide variety of support. Please visit www.uoit.ca/studentexperience/ for more information.
Dual Credits/SHSM Programs:	UOIT supports many high schools with SHSM enrichment activities.
English-Proficiency Requirements:	Minimum three (3) years in a formal, full-time secondary or postsecondary institution where the language of instruction and examination was English. For more information, visit www.uoit.ca/englishproficiency/ .
Transfer Credit Policy:	Please visit www.uoit.ca/transfercredit/ for important dates and important information on transfer credit. To learn more about College-to-University Transfer programs, please visit www.uoit.ca/pathways/ .

SCHOLARSHIP AND FINANCIAL AID INFORMATION

Guaranteed Entrance Scholarship Program:	Automatic Awards of Recognition are given to students entering UOIT from a Canadian secondary school with an average of 85% or higher. Awards are based on the student's top six Grade 12U/M (or equivalent) final grades. - 95% or higher: \$4,000 - 90 to 94.9%: \$3,000 - 85 to 89.9%: \$2,000
Additional Scholarships Application Information and Deadline:	UOIT wants to recognize our students' academic achievements during their undergraduate studies. Students who have achieved a minimum 3.7 GPA (on a 4.3 scale) during the previous year and are returning to full-time study will be automatically awarded a scholarship. <ul style="list-style-type: none"> • \$2,000 - GPA of 4.0 or higher • \$1,500 - 3.7 - 3.99 GPA These scholarships may be increased through the generous contributions from our UOIT donors to \$3,000 and \$4,000. UOIT also offers a variety of scholarships to applicants who demonstrate academic achievement and exceptional leadership and community development. Current Canadian secondary school students can apply for the following renewable scholarships: - Chancellor's scholarship: \$36,000 (\$9,000 x four years) - President's scholarships: \$30,000 (\$7,500 x four years) - Founder's scholarships: \$24,000 (\$6,000 x four years) - FIRST Robotics Canada scholarship: \$12,000 (\$3,000 x four years) Please visit www.uoit.ca/entrancescholarships/ for deadline dates and additional scholarships.
Bursary Information:	The Student Awards and Financial Aid office administers a variety of bursaries based on financial need, including the Aboriginal Student Bursary, Bursaries for Students with Disabilities, Child Care Bursary, First-generation Bursary and Ontario Special Bursaries. Visit www.uoit.ca/bursaries/ for more information.

RESIDENCE INFORMATION

Residence Options:	Furnished residences feature rooms with two beds or suites with two private bedrooms. Visit www.uoitrez.ca for information.
Residence Application Deadline:	Thursday, June 1, 2017
Residence Guaranteed?	First-year students who accept their offer of admission and apply to residence by Thursday, June 1, 2017 are guaranteed a space.
Room Deposit Fee:	\$500
Online Application:	Yes – www.uoitrez.ca

WHAT'S NEW?

- Explore our campus from home with our virtual tour! Visit www.uoit.ca/virtualltour/.
- Students can use our online chat for admissions questions. Visit www.uoit.ca/chat/.



UNIVERSITY OF WATERLOO

CONTACT INFORMATION

Recruitment:	Jody Berringer, Manager, Liaison: jberringer@uwaterloo.ca , 519-888-4567, ext. 37145 Shawn Johnston, Aboriginal recruitment: waec@uwaterloo.ca , 519-885-1460
Admissions:	Andre Jardin, Associate Registrar, Admissions: acjardin@uwaterloo.ca , 519-888-4567, ext. 32265 www.uwaterloo.ca/findoutmore/admissions
Scholarships and Financial Aid:	519-888-4567, ext. 33583, www.uwaterloo.ca/findoutmore/financing
Campus Tours:	519-888-4567, ext. 33614, www.uwaterloo.ca/findoutmore/visit-waterloo
Upcoming Events:	You@Waterloo Day, Saturday, May 27, 2017 – an event for students who have received an offer of admission.

INSTITUTION INFORMATION

Student Population:	31,380 full-time undergraduate students, including 19,800+ co-op students.
New Programs:	Effective Fall 2017: <ul style="list-style-type: none">• Health Studies has a new Pre-Clinical Specialization for students interested in clinical and health profession programs such as medicine, pharmacy, and more.• Kinesiology has two new minors: Medical Physiology and Rehabilitation Sciences. These are ideal for students interested in professional programs such as medicine or physiotherapy, or graduate programs in biomedical research.• New Data Science major in Computer Science or Mathematics• New Urban Studies minor
Program Changes:	Recreation and Leisure Studies students will start in their academic majors from day one. Students can choose 1 of 4 majors: Recreation and Leisure Studies, Recreation and Sport Business, Therapeutic Recreation, or Tourism Development.

ADMISSIONS AND TRANSITION INFORMATION

Fall 2017 Offer Information:	Offers of admission are made in batches throughout the admission cycle, ending in mid-May. Required courses are included in the calculation of mid-year admission averages. All offers are conditional upon attaining the OSSD and maintaining the grades indicated in the offer of admission.
Special Consideration Policy:	When admissions decisions are made, other factors, in addition to grades, are considered. Students are encouraged to complete the Admission Information Form (AIF) to explain any special circumstances that may have affected their grades and/or which they would like taken into consideration during the admissions process.
Accessibility Services:	Students with disabilities are encouraged to contact AccessAbility Services, when considering application to the University of Waterloo, to book an appointment to meet with an advisor. At this meeting the University's services and supports will be discussed. Phone: 519-888-4567, ext. 35082. Fax: 519-746-2401. TTY: 519-888-4040. Email: access@uwaterloo.ca .
Alternative Offers of Admission:	When a program is available in both co-op and regular, applicants not admitted to the co-op program are normally automatically considered for the corresponding regular program. www.uwaterloo.ca/findoutmore/alternate
Grade 11 Marks:	3U/M marks may be considered for early offers of admission to some programs. In early March, both 3U/M and 4U/M marks are reviewed in order to select students for the Architecture interview process. www.uwaterloo.ca/architecture/future-students 3U/M marks, in combination with 4U/M marks, a submitted Admission Information Form (AIF), and the completed Accounting and Financial Management Admission Assignment (AFMAA), are reviewed for early offers of admission to the Accounting and Financial Management program. www.uwaterloo.ca/findoutmore/afm
Supplemental Application:	An Admission Information Form (AIF) is required for Accounting & Financial Management; Architecture; Computing and Financial Management; Engineering including Software Engineering; and Mathematics programs. It is recommended for all other programs. AIF details are available online: www.uwaterloo.ca/findoutmore/aif
Deferral Policy:	If students have received an offer of admission but wish to begin their studies in a later term, they may request a deferral of their admission for one full year. www.uwaterloo.ca/findoutmore/defer
IB Policy:	Transfer credit will be considered for individual certificate or diploma Higher Level courses in which normally a minimum final grade of 5 is attained. The number of credits varies depending on the program. www.uwaterloo.ca/findoutmore/transfer-credits
AP Policy:	Transfer credit will be considered for courses in which normally a minimum final grade of 4 is attained. The number of credits varies depending on program. www.uwaterloo.ca/findoutmore/transfer-credits
Policy on Repeated Courses:	For Engineering programs , including Software Engineering but excluding Architecture, a student may have 5% deducted from the total overall admission average and might not be considered for Faculty of Engineering entrance scholarships. For Faculty of Mathematics programs , the Admission Information Form score may be adjusted for each Grade 12 course that is repeated. For all other faculties and programs , including Architecture, each case will be given individual consideration when the admission decision is made. www.uwaterloo.ca/findoutmore/repeated-courses

Policy on Summer School, Night School, Virtual Learning, e-learning, Private School, and Correspondence Courses:	As long as students take a course(s) at a school or institution accredited by the Ontario Ministry of Education, the University of Waterloo will accept 4U/M courses regardless of how or where the course is taken. The following are some examples: Day school (high school), summer school, night school, correspondence courses, private school, e-learning, virtual learning courses. Students will be asked to list the courses they have taken or are taking outside of regular day school on their Admission Information Form.
Ranking on OUAC Application:	Waterloo does not review application ranking when making decisions. A decision will be made for every Waterloo application choice.
Tuition Deposit:	No tuition deposit is required.
Course Selection Process, First-Year:	Students will receive instructions for selecting their courses in early June.
Support Available for the Transition to University:	<p>Student Success Office offers programs and services to help students increase their success at Waterloo with a focus on a student's transition to university throughout their first year. www.uwaterloo.ca/student-success</p> <ul style="list-style-type: none"> • Orientation Week – September 3-9, 2017 – gives students the opportunity to meet new people and learn about campus life. www.uwaterloo.ca/orientation <p>College Pathway/Transfer Student – Our admissions team is committed to helping transfer students navigate the admission and transfer credit process. www.uwaterloo.ca/findoutmore/transfer-students</p> <p>Waterloo Aboriginal Education Centre – Students, staff, and professors can share Indigenous knowledge and benefit from support services and ceremonies provided by the Centre, based at St. Paul's University College on Waterloo's campus.</p>
Dual Credits/SHSM Programs:	Waterloo does not recognize dual credits or SHSM programs except for an agreement with the Waterloo District School Boards. Students who take SES4U and attain a grade of 75% through a secondary school affiliated with the Waterloo District School Boards will be considered for Earth Sciences 121 transfer credit for some programs.
English Proficiency Requirements:	www.uwaterloo.ca/findoutmore/elr
Transfer Credit Policy:	www.uwaterloo.ca/findoutmore/transfer-credits

SCHOLARSHIP AND FINANCIAL AID INFORMATION

Guaranteed Entrance Scholarship Program:	<p>Students admitted to full-time, first-year studies at Waterloo who have an admission average of 85% or higher based on marks available in early May, which must include marks for courses required for the program to which the student has been admitted, will receive one of the following scholarships:</p> <ul style="list-style-type: none"> • President's Scholarship of Distinction, 95%+ - \$2,000 and the opportunity for a \$1,500 International Experience Award and a \$1,500 Research Award, both available to qualified students in their upper years. • President's Scholarship, 90% - 94.9% - \$2,000. • Merit Scholarship, 85% - 89.9% - \$1,000. <p>Program-specific entrance scholarships are also offered. Details: www.uwaterloo.ca/findoutmore/scholarships</p>
Additional Scholarships Application Information and Deadline:	<p>The majority of Waterloo entrance scholarships are awarded automatically, and a separate application is not required. Exceptions are listed at: www.uwaterloo.ca/findoutmore/scholarships.</p> <p>Criteria for scholarships vary and may include academic excellence, extracurricular activities, community involvement, and performance in special contests.</p> <p>Automatic entrance scholarships are based on the admission average that is calculated based on marks available in early May, using the top six Grade 12 courses or equivalents, including each of the required courses for the program(s) of admission. Final marks will be reviewed as well, but only for the purpose of upgrading scholarships for students who achieve a higher admission average with finals. The University does not downgrade or cancel entrance scholarship offers based on final marks, provided the student fulfills all conditions related to the offer of admission.</p>
Bursary Information:	Approximately 1,000 Waterloo Entrance Bursaries, valued from \$500 to \$4,000, are awarded each year to students with demonstrated financial need who are entering their first year of postsecondary studies. Candidates must be Ontario residents as defined by OSAP. The bursary application deadline was April 15, 2017. Details can be found on the website: www.uwaterloo.ca/findoutmore/bursaries .

RESIDENCE INFORMATION

Residence Options:	<p>Waterloo has nine first-year residences. Traditional-style residences are made up of single, double, and interconnecting rooms where students eat in cafeterias and a meal plan is required. Suite-style residences are made up of single and some double rooms, which include a kitchen so that students can prepare their own meals or have the opportunity to purchase an optional meal plan.</p> <p>In some programs, students can participate in a Living-Learning Community, which is a small group or "cluster" of first-year students in residence who are enrolled in the same academic program or faculty. Students share classes, living space and workshops organized by Peer Leaders. www.uwaterloo.ca/housing/first-year</p>
Residence Application Deadline:	Students must confirm their room in residence by submitting the Residence Community Ranking Form and a non-refundable \$500 deposit by 11:59 p.m. ET, June 1, 2017. www.uwaterloo.ca/housing/first-year Conrad Grebel, one of Waterloo's University Colleges, has a separate online application and interview process. www.uwaterloo.ca/grebel/future-students
Residence Guaranteed?	Residence is guaranteed as long as students meet the conditions outlined at: www.uwaterloo.ca/findoutmore/residence
Room Deposit Fee:	A non-refundable \$500 deposit must be submitted with the Residence Community Ranking Form by 11:59 p.m. ET, June 1, 2017 (www.uwaterloo.ca/housing/first-year). A separate process is required for Conrad Grebel.
Online Application:	Students must submit a <i>Residence Community Ranking Form</i> and non-refundable \$500 deposit by 11:59 p.m. ET, June 1, 2017 (www.uwaterloo.ca/housing/first-year). An application and separate process are required for Conrad Grebel.

WHAT'S NEW?

- Known for our entrepreneurship and innovation, Waterloo recently ranked in the top 10 universities in the world for producing startup companies worth more than \$1 billion.
- Waterloo ranks 34th in the world for strongest global connections, according to the Times Higher Education. The ranking considers the proportion of international students and staff, journal publications with at least one international co-author, and international reputation.

Earn 3 degrees in 5 years: BA, BSW, & MSW

Renison is home to the Social Development Studies (SDS) program and Waterloo's School of Social Work. Students can enter SDS directly from high school and benefit from class sizes that rarely exceed 50. SDS grads are equipped to work with people using psychology, sociology, and social work training, with some continuing their education with our BSW and MSW post-grad programs.

uwaterloo.ca/renison



CONTACT INFORMATION

Recruitment:	Elisabeth Wallis, Undergraduate Recruitment Coordinator: 519-884-4404, ext. 28638, renison@uwaterloo.ca
Admissions:	Maria Vermeer, Registrar, Admissions: 519-884-4404, ext. 28734, maria.vermeer@uwaterloo.ca www.uwaterloo.ca/renison/future-students/admissions-0
Scholarships and Financial Aid:	519-884-4404, ext. 28734, maria.vermeer@uwaterloo.ca , www.uwaterloo.ca/renison/future-students/financing
Campus Tours:	519-884-4404, ext. 28638, renison@uwaterloo.ca , www.uwaterloo.ca/find-out-more/visit-waterloo
Upcoming Events:	You@Waterloo Day, May 27, 2017 – an event for students who have received an offer of admission. www.uwaterloo.ca/renison/events

INSTITUTIONAL INFORMATION

Student Population:	830 students are registered at Renison University College. Over 600 students are registered in the Social Development Studies program, 101 in the postgraduate Bachelor of Social Work program, and 86 in the postgraduate Master of Social Work program. Renison offers over 200 courses, and has a total of 10,215 degree class enrolments in Applied Language Studies, East Asian Studies, English, English for Multilingual Speakers, Humanities, Psychology, Sociology, Social Development Studies, Social Work, and Studies in Islam courses. Additionally, we have more than 1,150 enrollments in English at Renison's English Language Institute. www.uwaterloo.ca/renison/eli
New Programs:	
Program Changes:	

ADMISSIONS AND TRANSITION INFORMATION

Fall 2017 Offer Information:	Offers of admission are made in batches throughout the admission cycle, ending in mid-May. Required courses are included in the calculation of mid-year admission averages. All offers are conditional upon attaining the OSSD and maintaining the grades indicated in the offer of admission.
Special Consideration Policy:	When admissions decisions are made, other factors, in addition to grades, are considered. Students are encouraged to complete the Admission Information Form (AIF) to explain any special circumstances that may have affected their grades and/or which they would like taken into consideration during the admissions process.
Accessibility Services:	Students with disabilities are encouraged to contact AccessAbility Services, when considering application to the University of Waterloo, to book an appointment to meet with an advisor. At this meeting the University's services and supports will be discussed. Phone: 519-888-4567, ext. 35082. Fax: 519-746-2401. TTY: 519-888-4040. Email: access@uwaterloo.ca .
Alternative Offers of Admission:	When a program is available in both co-op and regular, applicants not admitted to the co-op program are normally automatically considered for the corresponding regular program. www.uwaterloo.ca/findoutmore/admissions/alternate-offers
Grade 11 Marks:	3U/M marks are considered for early offers of admission to qualified students.
Supplemental Application:	An Admission Information Form (AIF) is required for most programs and is recommended for all other programs. AIF details are available online: www.uwaterloo.ca/findoutmore/admissions/admission-information-form
Deferral Policy:	If students have received an offer of admission but wish to begin their studies in a later term, they may request a deferral of their admission for one full year. www.uwaterloo.ca/findoutmore/defer
IB Policy:	Transfer credit will be considered for individual certificate or diploma Higher Level courses in which normally a minimum final grade of 5 is attained. The number of credits varies depending on the program. www.uwaterloo.ca/findoutmore/transfer-credits
AP Policy:	Transfer credit will be considered for courses in which normally a minimum final grade of 4 is attained. The number of credits varies depending on program. www.uwaterloo.ca/findoutmore/transfer-credits
Policy on Repeated Courses:	Each case will be given individual consideration when the admission decision is made. www.uwaterloo.ca/findoutmore/repeated-courses
Policy on Summer School, Night School, Virtual Learning, e-Learning, Private School, and Correspondence Courses:	As long as students take a course(s) at a school or institution accredited by the Ontario Ministry of Education, the University of Waterloo will accept 4U/M courses regardless of how or where the course is taken. The following are some examples: Day school (high school), summer school, night school, correspondence courses, private school, e-learning, virtual learning courses. Students may be asked to list the courses they have taken or are taking outside of regular day school on their Admission Information Form.
Ranking on OUAC Application:	Renison University College does not review application ranking when making decisions. A decision will be made for every Renison application choice.
Tuition Deposit:	No tuition deposit is required.
Course Selection Process, First-Year:	Students will receive instructions for selecting their courses in early June.

Support Available for the Transition to University:	<p>Living-Learning Community, Social Development Studies (SDS) - SDS students are grouped together in “clusters” in our residence and take part in events and workshops organized by upper-year peer leaders. www.uwaterloo.ca/renison/living-learning</p> <p>Warrior Academic Leadership Community - sports-minded students can live at Renison and participate in events targeted specifically toward athletes and those who want to develop their leadership skills. www.uwaterloo.ca/renison/walc</p> <p>Residence Dons - upper-year students in residence provide round-the-clock support, mediate conflicts, plan activities, and hand-select roommates. Lowest don-to-student ratio across University of Waterloo(1:21).</p> <p>On-site Chaplain - for one-on-one counselling, our welcoming chaplain is easy to talk to and always ready to chat.</p> <p>Full-time Social Worker - our on-site social worker provides support and counselling for all Renison students and residents</p> <p>Student Success Office offers programs and services to help students increase their success at Waterloo with a focus on a student’s transition to university throughout their first year. www.uwaterloo.ca/student-success</p> <p>Orientation Week – September 3-9, 2017 – gives students the opportunity to meet new people and learn about campus life. www.uwaterloo.ca/orientation</p> <p>College Pathway/Transfer Student – Our admissions team is committed to helping transfer students navigate the admission and transfer credit process. www.uwaterloo.ca/findoutmore/transfer-students</p> <p>Waterloo Aboriginal Education Centre – Students, staff, and professors can share Indigenous knowledge and benefit from support services and ceremonies provided by the Centre, based at St. Paul’s University College on Waterloo’s campus.</p>
Dual Credits/SHSM Programs:	Renison does not recognize dual credits or SHSM programs except for an agreement with the Waterloo District School Boards.
English-Proficiency Requirements:	www.uwaterloo.ca/findoutmore/elr
Transfer Credit Policy:	www.uwaterloo.ca/findoutmore/admissions/transfer-credits
SCHOLARSHIP AND FINANCIAL AID INFORMATION	
Guaranteed Entrance Scholarship Program:	<p>Students admitted to full-time, first-year studies at Renison who have an admission average of 80% or higher based on marks available in early May, which must include marks for courses required for the program to which the student has been admitted, will be eligible for one of the following scholarships:</p> <ul style="list-style-type: none"> • Renison Principal’s Scholarship of Excellence - \$4,000 - The top two students achieving 90% or greater • Renison Principal’s Scholarship, 90% or greater - \$2,000. • Renison Entrance Scholarship, 87% - 89.9% - \$1,500. • Renison Entrance Scholarship, 82% - 86.9% - \$1,000. • Renison Entrance Scholarship, 80% - 81.9% - \$500. Conditions apply. <p>More information: www.uwaterloo.ca/renison/future-students/financing</p>
Additional Scholarships Application Information and Deadline:	<p>The Eva Leflar foundation has generously established a \$5,000 award at Renison University College to encourage students, particularly those from Grey and Bruce counties, in their degree studies. The Eva Leflar foundation award is designed to encourage students registered at Renison University College, who are in good academic standing and who can demonstrate a financial need for assistance. First preference will be given to students from Grey and Bruce counties. This award will be renewed annually upon application, provided that the students are making satisfactory academic progress in their full-time program and are able to demonstrate continued financial need.</p> <p>All of Renison entrance scholarships are awarded automatically, and a separate application is not required. Conditions apply. www.uwaterloo.ca/renison/future-students/financing</p>
Bursary Information:	Approximately 1,000 Waterloo Entrance Bursaries, valued from \$500 to \$4,000, are awarded each year to students with demonstrated financial need who are entering their first year of postsecondary studies. Candidates must be Ontario residents as defined by OSAP. The bursary application deadline was April 15, 2017. Details can be found on the website: www.uwaterloo.ca/findoutmore/bursaries
RESIDENCE INFORMATION	
Residence Options:	Renison residence offers a home to 220 students. Students from any faculty or program are eligible to apply for residence at Renison. Residence fees include an all-inclusive meal plan that offers great variety, flexibility, and healthy options. Students can also make their own food in the do-it-yourself pantry. A Student Life Coordinator means there are always plenty of events and activities for residents to participate in or help coordinate. Renison is home to the Social Development Studies (SDS) Living-Learning Community and the Warrior Academic Leadership Community, two support systems geared toward ensuring first-year student success. For information regarding residence at Renison contact: Elisabeth Wallis, 519-884-4404, ext. 28638, renison@uwaterloo.ca , www.uwaterloo.ca/renison/residence
Residence Application Deadline:	Students must confirm their room in residence by submitting the Residence Community Ranking Form and a non-refundable \$500 deposit by 11:59 p.m. ET, June 1, 2017. www.uwaterloo.ca/housing/first-year
Residence Guaranteed?	Residence is guaranteed at Renison, St. Jerome’s, St. Paul’s, and Waterloo Residences as long as students meet the conditions outlined online. Students are encouraged to rank Renison as their #1 choice to be given priority. www.uwaterloo.ca/findoutmore/residence .
Room Deposit Fee:	A non-refundable \$500 deposit must be submitted with the Residence Community Ranking Form by 11:59 p.m. ET, June 1, 2017. www.uwaterloo.ca/housing/first-year
Online Application:	Students must submit a Residence Community Ranking Form and non-refundable \$500 deposit by 11:59 p.m. ET, June 1, 2017. www.uwaterloo.ca/housing/first-year . Students are encouraged to rank Renison as their #1 choice to be given priority.
WHAT’S NEW?	
Youth Social Action Retreat: May 13-14, 2017, 30 Grade 11 social science students will be invited to Renison for an overnight enrichment opportunity. They will take part in workshops and lectures, hear a keynote speaker, meet some of our professors and current students, and stay one night in our residence, fully supervised. This opportunity is free of charge, and students must be referred by their social science teachers. For more information, contact Elisabeth Wallis at elisabeth.wallis@uwaterloo.ca	

Academically registers students in the Faculty of Arts

Students have access to all services at the University of Waterloo

Offers small interactive classes where professors know students by name

Students graduate with a University of Waterloo degree



ST. JEROME'S
UNIVERSITY

CONTACT INFORMATION

Recruitment, Admissions, and Tours:	Jay Smith, Manager, Recruitment & Admissions: 519-884-8111, ext. 28270, jay.smith@uwaterloo.ca
Scholarships and Financial Aid:	Stephanie Morrison, Student Success Coordinator: 519-884-8111, ext. 28310, stephanie.morrison@uwaterloo.ca
Campus Tours:	www.sju.ca/visitus
Upcoming Events:	You@Waterloo Day , Saturday, May 27, 2017 – an event for students who have received an offer of admission to the University of Waterloo and St. Jerome's University.

INSTITUTIONAL INFORMATION

Student Population:	600 full-time undergraduate students registered in Arts.
----------------------------	--

ADMISSIONS AND TRANSITION INFORMATION

Fall 2017 Offer Information:	Offers of admission are made in batches throughout the admission cycle, ending in mid-May. Required courses are included in the calculation of mid-year admission averages. All offers are conditional upon attaining the OSSD and maintaining the grades indicated in the offer of admission.
Special Consideration Policy:	Students were given an opportunity to disclose their special needs information (e.g., Individual Education Plan) and to provide any documentation by our published deadlines to be considered by the admission committees.
Accessibility Services	Students with disabilities are encouraged to contact AccessAbility Services, when considering application to the University of Waterloo, to book an appointment to meet with an advisor. At this meeting the University's services and supports will be discussed. Phone: 519-888-4567, ext. 35082. Fax: 519-746-2401. TTY: 519-888-4040. Email: access@uwaterloo.ca .
Alternate Offers of Admission:	When a program is available in both co-op and regular, applicants not admitted to the co-op program are normally automatically considered for the corresponding regular program. www.uwaterloo.ca/findoutmore/alternate
Grade 11 Marks:	3U/M marks are considered for early offers of admission to qualified students.
Supplemental Application:	An Admission Information Form (AIF) must be filled out for most programs and is available online: www.uwaterloo.ca/findoutmore/aif
Deferral Policy:	If students have received an offer of admission but wish to begin their studies in a later term, they may request a deferral of their admission for one full year. www.uwaterloo.ca/findoutmore/defer
IB Policy:	Transfer credit will be considered for individual certificate or diploma Higher Level courses in which normally a minimum final grade of 5 is attained. The number of credits varies depending on the program. www.uwaterloo.ca/findoutmore/transfer-credits
AP Policy:	Transfer credit will be considered for courses in which normally a minimum final grade of 4 is attained. The number of credits varies depending on the program. www.uwaterloo.ca/findoutmore/transfer-credits
Policy on Repeated Courses:	Each case will be given individual consideration when the admission decision is made. www.uwaterloo.ca/findoutmore/repeated-courses
Policy on Summer School, Night School, Virtual Learning, e-Learning, Private School, and Correspondence Courses:	Provided that the school or institution is accredited by the Ontario Ministry of Education, the University of Waterloo will accept Grade 4U/M courses regardless of how or where courses are taken. Students may be asked to list the courses they have taken or are taking outside of regular day school on their Admission Information Form. www.uwaterloo.ca/findoutmore/repeated-courses
Ranking on OUAC Application:	St. Jerome's University does not review application ranking when making decisions. A decision will be made for every SJU/Waterloo application choice.
Tuition Deposit:	No tuition deposit is required.
Course Selection Process, First-Year:	Students will receive instructions for selecting their courses in early June.
Support Available for the Transition to University:	Student Success Office offers programs and services to help students enhance their success at SJU and Waterloo with a focus on a student's transition to university throughout their first year. www.sju.ca/student-success-advising Orientation Week–September 3-9, 2017: Gives students the opportunity to meet new people and learn about campus life. www.uwaterloo.ca/orientation Peer Success Coaching – Peer Academic Leaders (PALs) help new students get a grip on university academics by facilitating workshops and other student success and engagement programs. www.sju.ca/studentleadership

ResiTent – SJU provides off-campus students with an indoor “camping” experience over Orientation Week, giving them the opportunity to meet other students, connect with student leaders, and attend Orientation events that run late.

College Pathway/Transfer Student – Our admissions team is committed to helping transfer students navigate the admission and transfer credit process. www.uwaterloo.ca/findoutmore/transfer-students

Waterloo Aboriginal Education Centre – Students, staff, and professors can share Indigenous knowledge and benefit from support services and ceremonies provided by the Centre, based at St. Paul’s University College on Waterloo’s campus.

Dual Credits/SHSM Programs:

St. Jerome’s University does not recognize dual credits or SHSM programs except for an agreement with the Waterloo District School Boards. Students who take SES4U and attain a grade of 75% through a secondary school affiliated with the Waterloo District School Boards will be considered for Earth Sciences 121 transfer credit for some programs.

English-Proficiency Requirements:

www.uwaterloo.ca/findoutmore/elr

Transfer Credit Policy:

www.uwaterloo.ca/findoutmore/transfer-credits

SCHOLARSHIP AND FINANCIAL AID INFORMATION

Guaranteed Entrance Scholarship Program:

Students admitted to full-time, first-year studies at St. Jerome’s University who have an admission average of 85% or higher based on marks available in early May, which must include marks for courses required for the program to which the student has been admitted, will receive one of the following scholarships:

- **President’s Scholarship of Distinction**, 95%+ - \$2,000 and the opportunity for a \$1,500 International Experience Award and/or a \$1,500 Research Award, both available to qualified students in their upper years.
- **President’s Scholarship**, 90% - 94.9% - \$2,000.
- **Arts Entrance Scholarship**, 85% - 89.9% - \$1,000
- Additional entrance scholarships can be found at: www.sju.ca/fees-and-financing
- Program-specific entrance scholarships are also offered. Details: www.uwaterloo.ca/findoutmore/scholarships

Additional Scholarships Application Information and Deadline:

The majority of St. Jerome’s University entrance scholarships are awarded automatically, and a separate application is not required. Exceptions are listed at: www.uwaterloo.ca/findoutmore/scholarships
Criteria for scholarships vary and may include academic excellence, extracurricular activities, community involvement, and performance in special contests.

Bursary Information:

Approximately 1,000 Waterloo Entrance Bursaries, valued from \$500 to \$4,000, are awarded each year to students with demonstrated financial need who are entering their first year of postsecondary studies. Candidates must be Ontario residents as defined by OSAP. The bursary application deadline was April 15, 2017. For details and the application, visit the website: www.uwaterloo.ca/findoutmore/bursaries

RESIDENCE INFORMATION

Residence:

St. Jerome’s University residence offers a home to 360 students. Students from all faculties at Waterloo are eligible to apply for residence at St. Jerome’s. Preference is given to Faculty of Arts registered students. Your residence fees include an all-you-can-eat meal plan that offers great variety and flexibility, high-speed wireless internet, a do-it-yourself pantry, and residence life programming.

For information regarding residence at St. Jerome’s University contact:

The Residence Office: 519-884-8111, ext. 28209, mcarvalho@uwaterloo.ca.

For information on residence at St. Jerome’s University visit: www.sju.ca/live

Residence Application Deadline:

Students must confirm their room in residence by submitting the Residence Community Ranking Form and a non-refundable \$500 deposit by 11:59 p.m. ET, June 1, 2017. www.uwaterloo.ca/housing/first-year

Residence Guaranteed?

Residence is guaranteed as long as students meet the conditions outlined at: www.uwaterloo.ca/findoutmore/residence

Room Deposit Fee:

A non-refundable \$500 deposit must be submitted with the Residence Community Ranking Form by 11:59 p.m. ET, June 1, 2017. www.uwaterloo.ca/housing/first-year

Online Application:

Students must submit a Residence Community Ranking Form and a non-refundable \$500 deposit by 11:59 p.m. ET, June 1, 2017. www.uwaterloo.ca/housing/first-year

Students who wish to live in the St. Jerome’s University residence are encouraged to rank it as their #1 choice in order to be given consideration.

WHAT’S NEW?

New Food Service Provider – We welcomed Dana Hospitality as our new food service provider for the university this year. They have pledged to provide healthy, high quality menu options with all selections prepared from scratch using fresh, local ingredients, while also working to help reduce our environmental footprint. Our cafeteria and newly re-opened Funcken Café have never tasted so good!

Open, Welcoming Spaces – We continue to enjoy our newly constructed residence and academic buildings. They are full of great study areas, natural light, and new classrooms.



Canada's Best Student Experience comes with a guarantee.

- Admission Scholarships
- First-Year Courses
- A Place To Live In Residence
- An Extraordinary Student Experience

For details, visit: welcome.uwo.ca

CONTACT INFORMATION

Recruitment:	Marilyn Nash, 519-661-3209 email: mnash@uwo.ca Chris Smith, 519-661-2111, ext. 88229 email: chris.smith@uwo.ca www.welcome.uwo.ca
Admissions:	Samia Lahib, 519-661-2111, ext. 84873 email: slahib@uwo.ca www.welcome.uwo.ca/admissions
Scholarships and Financial Aid:	Norma Merino – National Scholarships, 519-661-2111, ext. 85958 email: nmerino@uwo.ca Dahlia Shahatto – Admissions Scholarships, 519-661-2111, ext. 85968 email: dshahatt@uwo.ca Karen Pypstra – Financial Aid, 519-661-2111, ext. 84655 email: kpypstra@uwo.ca www.registrar.uwo.ca/student_finances
Campus Tours:	To arrange a tour, book online at www.welcome.uwo.ca/connect_with_western/visit_western or call 519-661-2100
Upcoming Events:	Fall Preview Day – November 12, 2017 & March Break Open House – March 10, 2018

INSTITUTIONAL INFORMATION

Student Population:	38,000 (2016)
New Programs:	<ul style="list-style-type: none"> ▪ New Honors Specialization module in One Health that will lead to graduation with a Bachelor of Medical Sciences (BMSc) degree. One Health is an interdisciplinary approach that recognizes that the health of humans is connected to the health of animals and the environment. ▪ New “Electronic Devices for Ubiquitous Computing and Business Option” and “Software Systems for Ubiquitous Computing and Business Option” have been introduced to Computer Engineering.
Program Changes:	<ul style="list-style-type: none"> ▪ Registration in Software Engineering – Embedded Systems Option has been discontinued. ▪ Registration in the Media Theory and Production (MTP) program has been discontinued. ▪ Major in Bioarchaeological Anthropology has been renamed as Major in Archaeology and Biological Anthropology.

ADMISSIONS AND TRANSITION INFORMATION

Fall 2017 Offer Information:	Ontario high school students are offered admission throughout the admissions cycle until mid-May 2017. Prerequisite courses are included in the calculation of mid-year and final admission averages. All offers are conditional upon maintaining the minimum final average stipulated, and successfully completing the OSSD.
Special Consideration Policy:	Western's Special Consideration Profile provides an opportunity for students to share any extenuating circumstances that have adversely affected their grades. Students with disabilities are encouraged to contact the Student Development Centre: www.sdc.uwo.ca
Accessibility Services:	Check out our extensive accessibility services at www.accessibility.uwo.ca
Alternative Offers of Admission:	Alternative offers of admission are not made automatically on Western's main campus. Students who wish to be considered for more than one program should list each program as a separate choice on the OUAC application.
Grade 11 Marks:	Grade 11 marks are considered during the early rounds of offers.
Supplemental Application:	Any mandatory supplemental applications, as well as other optional forms can be found at: www.welcome.uwo.ca/admissions/forms/index.html
Deferral Policy:	Students receiving an offer of admission who wish to register instead for September of the following year may request a deferral of their admission for a period of one year. Students must submit the request in writing to the Admissions Office and include the activities they will be participating in during that year. Deferrals are not automatic at Western's main campus. Admission Scholarships for deferred students are based on the scholarship eligibility criteria in the year of registration.
IB Policy:	Students completing the International Baccalaureate program must complete the full International Baccalaureate Diploma, including each of the following, to be considered for admission: <ul style="list-style-type: none"> • Completion of the entire diploma including the Theory of Knowledge and Extended Essay • Passes in a minimum of six subjects of which three must be at the Higher Level • A minimum grade total of 28, including points awarded for the Extended Essay and Theory of Knowledge • No mark less than 4 on any individual subject • Program prerequisites as specified by Western <p>Please note the minimum grade total quoted is the minimum required for admission consideration. Competitive admission based on predicted results is usually in the low to mid 30s and can vary depending on the program.</p>

	IB applicants who have successfully completed the full IB Diploma and meet Western's admission criteria are eligible for transfer credit consideration for most Higher Level subjects with a score of 5 or higher.
AP Policy:	If students achieve at least 4 out of 5 on their final AP exams, they may be considered for transfer credit, to a maximum of two full credits as approved by the appropriate faculty.
Policy on Repeated Courses:	For courses taken more than once, we will consider the highest reported successful grade achieved in that course.
Policy on Summer School, Night School, Virtual Learning, e-Learning, Private School, and Correspondence Courses:	As long as the institution and courses are approved by the Ontario Ministry of Education, they are considered equally in terms of admission.
Ranking on OUAC Application:	OUAC ranking does not play a role in Western's Main Campus admission process.
Tuition Deposit:	Currently there is no tuition deposit required.
Course Selection Process, First-Year:	Summer Academic Orientation (SAO) will take place from June 22 to July 27, 2017. SAO participants have the opportunity to select their courses with a professor or academic advisor, create a timetable, register for courses and learn about Western's services and university life. Register starting June 5 at: www.sao.uwo.ca
Support Available for the Transition to University:	There are many programs and services at Western to help students with the transition to university. The Student Success Centre, Student Development Centre, Orientation Week, and University Students' Council all work to provide a strong sense of both academic and community support. Some examples include the Leadership and Mentorship Program (LAMP) and Ready for University! www.success.uwo.ca
Dual Credits/SHSM Programs:	N/A
English-Proficiency Requirements:	The Undergraduate Admissions Office may require any applicant to write a test of English proficiency if their first language is not English. Students will be required to write one of the acceptable English language proficiency tests. They are encouraged to write a test at the earliest possible date. www.welcome.uwo.ca/admissions/admission_requirements/english_language_proficiency.html
Transfer Credit Policy:	www.welcome.uwo.ca/admissions/admission_requirements/canadian_college_students.html www.welcome.uwo.ca/admissions/admission_requirements/canadian_university_transfer.html
SCHOLARSHIP AND FINANCIAL AID INFORMATION	
Guaranteed Entrance Scholarship Program:	Continuing Admission Scholarship: 95%+ - \$10,000 (\$2,500/year for up to four years) Western Scholarship of Excellence: 90% - 94.9% - \$2,000, one year Western Scholarship of Distinction: 88% - 89.9% - \$1,000, one year *International students are eligible for Admission Scholarships, as well as for three of our President's Entrance Scholarships (see link below).
Additional Scholarships Application Information and Deadline:	www.registrar.uwo.ca/student_finances/scholarships_awards National Scholarships range in value from \$2,000 to \$65,000 National Scholarships – nominations due by February 14.
Bursary Information:	www.registrar.uwo.ca/student_finances/bursaries.html
RESIDENCE INFORMATION	
Residence Options:	Western University has nine residences, (seven of which accommodate first year- students).
Residence Application Deadline:	No application necessary (see below).
Residence Guaranteed?	Residence is guaranteed for single students without children graduating from high school who meet the conditions outlined at www.residenceatwestern.ca . Students entering with a 90% average or higher who live in residence in first year are also guaranteed accommodation for their second year.
Room Deposit Fee:	\$900 pre-payment is due on June 5, 2017.
Online Application:	There is no online application. Students will complete a residence placement questionnaire online.
WHAT'S NEW?	
<p>Propel Entrepreneurship Centre is Western's on-campus resource for entrepreneurs, that equips start-ups with the resources, skills, space and network they need to succeed. Propel helps students navigate their entrepreneurial journey from conceptualization to commercialization. Services include co-working space, mentorship, seed funding, Propel Summer Incubator program (PSI), retail opportunities, workshops and training, advocacy and promotion, pitch competitions and other events. www.propel.uwo.ca</p> <p>Our new FIMS & Nursing Building was completed in January 2017. This 130,000-square-foot academic building includes a 48-seat active learning classroom, clinical training and computer laboratories, media studies studios, including a newsroom and radio station.</p> <p>Western Interdisciplinary Research Building (WIRB) a 120,000-square-foot 7 storey building that will be a focal point for leading-edge research. Once completed, the facility will serve as the new home for the Research Cluster for Cognitive Neuroscience, which will include the Brain & Mind Institute, and the Rotman Institute of Philosophy, as well as provide mixed-use general classroom spaces. Construction is expected to be completed in late 2017 / early 2018.</p>	

CONTACT INFORMATION

Recruitment:	Rhea Johnson, Associate Registrar, Recruitment & Admissions 519-432-8353 ext. 28261 or rhea.johnson@uwo.ca
Admissions:	Chantelle Lassaline, Admissions and Liaison Officer Applicants with last names A-L 519-432-8353 ext. 28301 or chantelle.lassaline@uwo.ca Cait Bionda, Admissions and Liaison Officer Applicants with last names M-Z 519-432-8353 ext. 28045 or cbionda2@uwo.ca Kaitlin Cole, Admissions and Liaison Officer, Special Programs Preliminary Year, Diploma programs 519-432-8353 ext. 28146 or kaitlin.cole@uwo.ca General Inquiries: 519-858-5151 or brescia@uwo.ca www.brescia.uwo.ca/admissions/
Scholarships and Financial Aid:	519-858-5151 or brescia@uwo.ca www.brescia.uwo.ca/tuition/scholarships/admission-scholarships/ Ariel Brown, Financial Aid Officer 519-432-8353 ext. 28382 or brfinaid@uwo.ca www.brescia.uwo.ca/tuition/financial-aid/
Campus Tours:	Monday to Friday at 10:30a.m. and 1:30p.m. Weekend tours available upon special request. 519-858-5151 or brescia@uwo.ca Register online: www.brescia.uwo.ca/admissions/visit-us/
Upcoming Events:	www.calendar.bresciauc.ca/events/ Spring Welcome – Wednesday, May 10, 2017 (Drop-in event; No registration required) www.brescia.uwo.ca/admissions/visit-us/open-houses/

INSTITUTIONAL INFORMATION

Student Population:	1400 full time students
New Programs:	Nonprofit Management, Diploma in Management Studies (Post-Grad)
Program Changes:	N/A

ADMISSIONS AND TRANSITION INFORMATION

Fall 2017 Offer Information:	Brescia is still accepting applications to all programs. Brescia continues to send out offers of admission as grades are available from OUAC. If a student has concerns or questions about their application they should contact their Admissions Officer.
Special Consideration Policy:	Students who have extenuating circumstances may complete an Application Profile at: www.brescia.uwo.ca/admissions/admission-requirements/
Accessibility Services:	www.sdc.uwo.ca/ssd/
Alternative Offers of Admission:	Brescia will make an automatic alternate offer of admission to our Arts or Social Science program if an applicant's admission average for a specific program does not meet the minimum requirements.
Grade 11 Marks:	Brescia will <i>consider</i> Grade 11 marks for first-round offers of admission; however, Grade 11 marks are not included in admission offer calculations.
Supplemental Application:	Applicants who fall slightly below the minimum admission average can complete an Application Profile that outlines their extracurricular involvement and extenuating circumstances. The Application Profile is available online at: www.brescia.uwo.ca/admissions/admission-requirements/
Deferral Policy:	Accepted students may request a deferral for up to one year www.brescia.uwo.ca/admissions/accepted-students/
IB Policy:	IB Applicants may apply to Brescia, and may be eligible for transfer credit consideration for Higher Level subjects. www.brescia.uwo.ca/admissions/admission-requirements/international-baccalaureate
AP Policy:	Transfer credit may be granted for AP courses with a grade of 4 or higher. A maximum of two transfer credits may be awarded. Please contact the Admissions Office for additional details.
Policy on Repeated Courses:	Brescia considers repeated courses as one credit and we will take the highest mark achieved in the course for the final admission average calculation.

Policy on Summer School, Night School, Virtual Learning, e-Learning, Private School, and Correspondence Courses:	Brescia accepts all 4U or M courses as equal regardless of whether the course was taken in summer school, night school, online, through correspondence, or private school. Summer courses will be considered for admission to programs starting September 2017.
Ranking on OUAC Application:	Ranking is not considered in admissions decisions.
Tuition Deposit:	First installment of tuition is due in mid-August. www.brescia.uwo.ca/tuition/tuition/
Course Selection Process, First-Year:	Students are encouraged to attend a Summer Orientation Day (SOD) at Brescia. Various dates and times are available throughout the months of June and July. At SOD, students learn about academic choices, financial aid, select their courses with an Academic Advisor, and map out their timetable. Students will register for courses and meet current Brescia students. SOD registration will begin in April. International or Out-of-province students can schedule a telephone advising appointment to select their courses. www.brescia.uwo.ca/admissions/accepted-students/orientation/
Support Available for the Transition to University:	www.brescia.uwo.ca/life/student-life/orientation-and-transition/
Dual Credits/SHSM Programs:	Not Applicable
English-Proficiency Requirements:	Brescia accepts TOEFL, MELAB, IELTS, CAEL, and CanTest as proof of English proficiency. Please contact the Admissions Office for additional details. www.brescia.uwo.ca/admissions/international-admissions/english-language-proficiency/
Transfer Credit Policy:	www.brescia.uwo.ca/admissions/admission-requirements/transfer-students/
SCHOLARSHIP AND FINANCIAL AID INFORMATION	
Guaranteed Entrance Scholarship Program:	www.brescia.uwo.ca/tuition/scholarships/admission-scholarships/ The top three entering students with the highest admission average are offered full academic tuition (with possibility of the scholarship continuing). 80.0%-82.9% = \$1,500; 83.0%-84.9% = \$2,000; 85.0%-87.9% = \$2,500; 88.0%-90.9% = \$3,000; 91.0%+ = \$3,500 Admission scholarships are automatically assessed and guaranteed to students graduating from Canadian high schools. All scholarships are based on final admission averages and are automatically renewable for a total of four years. Automatic Program Based Awards for 2017 for 80% and above: - Social Sciences, Management & Organizational Studies, Family Studies Awards \$250 - Arts & Humanities Entrance Award \$1500
Additional Scholarships Application Information and Deadline:	www.brescia.uwo.ca/tuition/scholarships/admission-scholarships/ *Please see the "Additional Scholarships and Awards" tab. Wolfe Family Entrance Scholarship \$6000; Brescia LEAD Excellence Award \$5000 Community Leader Award \$1000
Bursary Information:	www.brescia.uwo.ca/tuition/financial-aid/bursaries/
RESIDENCE INFORMATION	
Residence Options:	Brescia's luxury 300-bed residence "Clare Hall" has single rooms with en-suite washroom (shared with one other resident). Each room has a queen bed with personal sink and large closet space. www.brescia.uwo.ca/life/residence/
Residence Application Deadline:	June 8, 2017
Residence Guaranteed?	Residence is guaranteed to all first-year students who receive an offer of admission, provided they apply and pay their deposit by June 8, 2017.
Room Deposit Fee:	Deposit of \$800 is due June 8, 2017 with a completed application
Online Application:	www.brescia.uwo.ca/life/residence/applying-to-residence/
WHAT'S NEW?	
<p>Automatic Program Awards For the 2017 incoming class, Brescia is offering additional awards to high school students with a minimum 80% average who are entering programs in Social Science, Management & Organizational Studies, and Family Studies. The value of the awards are \$250, are automatic, and will come with the students' offer of admission.</p> <p>Arts & Humanities Entrance Award Offered to incoming high school students with an 80% average who are studying within the Arts & Humanities. The value of the award is \$1500, is automatically granted and comes with an offer of admission.</p>	



CONTACT INFORMATION

Recruitment:	Erie Conners, Recruitment and Admissions Officer 519-438-7224, ext. 203 erie.conners@huron.uwo.ca www.huronuc.ca
Admissions:	Kathy Mazur-Spitzig, Admissions Coordinator 519-438-7224, ext. 233 ksmazur@uwo.ca www.huronuc.ca/applications
Scholarships and Financial Aid:	Scholarships: please contact Admissions Financial Aid: Jane Parker 519-438-7224, ext. 215 mjparker@uwo.ca www.huronuc.ca/FS/moneymatters
Campus Tours:	www.huronuc.ca/tours 519-438-7224, ext. 204 Video tour available online at www.huronuc.ca/tour
Upcoming Events:	Spring Applicant Reception: Saturday, May 6, 2017

INSTITUTIONAL INFORMATION

Student Population:	1,100
New Programs:	Huron University College's new vision sets it apart and leads the way in Canada as the only undergraduate university to offer an elite yet accessible education that unites liberal arts with business, all built upon an ethical core. Key elements of Huron's new direction include the vast expansion of internship opportunities available to students. Additionally, along with every major or program, students will take the same core curriculum – The Huron Core Curriculum . This will pair the traditional advantages of liberal arts with the in-demand skills of business and management. Underpinning it all will be an ethical foundation that stresses corporate social responsibility, service to the community, and social justice. Students in all programs will be engaged in community service, active community based learning, mentorships and internships, to complement their academic activities.
Program Changes:	See above.

ADMISSIONS AND TRANSITION INFORMATION

Fall 2017 Offer Information:	Offers operate on a rolling basis and Huron will continue to extend offers as space permits. The anticipated midterm cut-off for Arts, Social Science, Theology, and Management and Organizational Studies (MOS) for fall 2017 is 81%. All offers are conditional upon maintaining a minimum 78% final average across the top six 4U/M courses, including any prerequisites, a minimum of 70% in ENG4U and successful completion of the OSSD.
Special Consideration Policy:	The Special Consideration Profile provides an opportunity for students to share any extenuating circumstances that may have adversely affected their grades. The form can be accessed online at: http://huronuc.ca/FS/Bachelors/AdmissionsInfo/AdmissionForms .
Accessibility Services:	www.huronuc.ca/AccessibilityInfo and www.sdc.uwo.ca/ssd
Alternative Offers of Admission:	For students applying to MOS who are not admissible, Huron will assess for alternative offers of admission to Social Science. Students can shadow MOS in first year and apply to transfer into it.
Grade 11 Marks:	Huron will make conditional offers to students based on Grade 11 performance. Admissions decisions are always conditional until final offers are confirmed based on Grade 12 grades.
Supplemental Application:	Required only for the Hellmuth and Frank Holmes Athletic Scholarships.
Deferral Policy:	Huron grants deferrals on a case-by-case basis. Students must maintain a minimum final average and produce a letter indicating their anticipated activities. The following January, students must re-apply through the OUAC and provide a statement of activities for their year off.
IB Policy:	IB Diploma with a minimum score of 26, and no less than a 4 on any subject. Transfer credit to be considered on a case-by-case basis for students completing a full IB Diploma and presenting grades of 5 or better on HL subjects. Huron will grant a maximum of 4.0 credits.
AP Policy:	Official College Board examination results must be submitted for transfer credit assessment. A final grade of 4 is required to grant credit. Huron will grant a maximum of 2.0 credits.
Policy on Repeated Courses:	Huron will use the highest grade achieved in that course, without penalty.
Policy on Summer School, Night School, Virtual Learning, e-Learning, Private School, and Correspondence Courses:	Huron treats all courses as equal with no penalty, as long as they appear on a Ministry-approved transcript.

Ranking on OUAC Application:	Huron does not take ranking into consideration on the application form.
Tuition Deposit:	No tuition deposit. Students access their fees through their Online Statement of Account: www.huronuc.ca/OnlineStatementofAccount . First installment of tuition is due in August.
Course Selection Process, First-Year:	New students will attend a Summer Orientation and Academic Registration Session (see below).

Support Available for the Transition to University:	Summer Orientation and Academic Registration (SOAR) sessions are held in June and July. Students will receive academic advising and assistance with registration during these sessions, as well as an orientation to campus.
Dual Credits/SHSM Programs:	*New!! Huron now offers SHSM scholarships to one student from each of the following SHSM programs: Arts & Culture, Business and Non-Profit. The student must have an 80% final average and must notify Admissions that they are in SHSM. One-time scholarship worth \$2,000!
English-Proficiency Requirements:	www.huronuc.ca/applications . If students have not studied for a minimum of three years (including the final year) in an institution where the principal language of instruction is English, they are required to submit a satisfactory English Language Proficiency test score.
Transfer Credit Policy:	Contact the Admissions office for more information.

SCHOLARSHIP AND FINANCIAL AID INFORMATION

Guaranteed Entrance Scholarship Program:	80-82.99%	\$750/yr	Entrance scholarships are awarded automatically based on a student's final admission average, no application necessary. Entrance scholarships are renewable ; students must maintain 80% each year of study in 5.0 courses. www.huronuc.ca/scholarships
	83-84.99%	\$1000/yr	
	85-89.99%	\$1500/yr	
	90-92.99%	\$2000/yr	
	93%+	\$2500/yr	
Additional Scholarships Application Information and Deadline:	<p>Hellmuth Scholarship: up to 10 awarded annually, \$30,000 over four years. Academic excellence with a mid-year average of 90% or higher, plus evidence of leadership in community and extracurricular activities in the arts/athletics. Due February 21, 2017.</p> <p>Frank Holmes Athletic Scholarship: Maximum annual value: \$4,000. Awarded to one male and one female. 80% final average and must be registered on a Western varsity athletic team. Due June 5, 2017.</p> <p>International scholarship: automatically awarded based on high academic achievement, ranging from \$1,500 to \$10,000 per year.</p> <p>SHSM Scholarships: No application required; students must self-identify to Admissions.</p>		
Bursary Information:	Huron sends a bursary application to all admitted applicants. Applicants who meet the stated deadline for pre-assessment will receive their bursary assessment before a response is required to an offer of admission from Huron. Students may continue to apply for bursaries throughout the summer. www.huronuc.ca/financialsupport		

RESIDENCE INFORMATION

Residence Options:	100% single residence rooms! Residence guaranteed if application received by deadline. Suite-style rooms are available on lifestyle-themed floors, as well as new "Super Single" suites consisting of two large single rooms and one shared washroom. www.huronuc.ca/residence
Residence Application Deadline:	June 1, 2017
Residence Guaranteed?	Huron guarantees residence for all first-year students who meet the response deadline.
Room Deposit Fee:	\$750 due June 1, 2017
Online Application:	Students must complete their residence application online. The link to the online application is provided in their offer package.

WHAT'S NEW?

<p>New Partnership with Harvard Business School and New Student Experience Building: With the installation of Huron's 17th Principal, Dr. Barry Craig, Huron has announced its new vision centred on challenging its students to be "leaders with heart". Exciting changes have already taken place including Huron's collaboration with Harvard Business School's HBX Credential of Readiness (CORE) program. Huron is the second university in Canada, and only one in Ontario to do this, allowing students access and funding to pursue this prestigious program. Part of this Huron's new vision will also include the build of a new student experience building (currently in planning phase) and the development of new scholarships to attract and support the education of students with potential from underserved and marginalized communities.</p>

CONTACT INFORMATION

Recruitment:	Tracy Cunningham, Associate Registrar tracy.cunningham@kings.uwo.ca , 1-800-265-4406; 519-433-3491 ext. 4309 Natalie Mak, Senior Liaison Officer natalie.mak@kings.uwo.ca , 1-800-265-4406 ext. 4593
Admissions:	Tracy Cunningham, Associate Registrar tracy.cunningham@kings.uwo.ca , 1-800-265-4406; 519-433-3491 ext. 4309 Erin Cronsberry, Admissions & Liaison Officer erin.cronsberry@kings.uwo.ca , , 1-800-265-4406; 519-433-3491 ext. 4335 Brandon Csendes, Admissions & Liaison Officer brandon.csendes@kings.uwo.ca , 1-800-265-4406; 519-433-3491 ext. 4391 Paul Wilton, Admissions & Liaison Officer paul.wilton@kings.uwo.ca , 1-800-265-4406; 519-433-3491 ext. 4521
Scholarships and Financial Aid:	Shelly Guerin, Student Financial Services Officer shelly.guerin@kings.uwo.ca , 1-800-265-4406 ext. 4410 Dianne Konings, Student Financial Aid Coordinator dianne.konings@kings.uwo.ca , 1-800-265-4406 ext. 4317
Campus Tours:	www.kings.uwo.ca/future-students/campus-tours/
Upcoming Events:	May Welcome Day: Saturday, May 6, 2017; 1:00 p.m. to 4:00 p.m. Carpe Diem Catholic Leadership Conference: Friday, May 26, 2017

INSTITUTIONAL INFORMATION

Student Population:	3,000 full-time students; 500 part-time students
New Programs:	Major in Disability Studies
Program Changes:	Honors Specialization in Social Work

ADMISSIONS AND TRANSITION INFORMATION

Fall 2017 Offer Information:	Offers of admission began near the end of January and have been rolling as we receive updated grades. All of King's offers of admission will be made prior to May 26, 2017 and students will have until June 1, 2017 to respond and receive the guarantee for residence. Offers will continue to be sent throughout the summer until we are able to fill our first year classes, so students who do not receive an offer of admission based on second semester midterms can still be considered based on their final grades received in July.
Special Consideration Policy:	Students who wish to have special consideration due to extenuating circumstances or extracurricular activities are encouraged to submit an Applicant Profile, which will be considered in cases where the minimum average was not met. These are due by May 1, 2017. http://futurestudents.kings.uwo.ca/futureStudents/assets/File/admissions/ApplicantProfile.pdf
Accessibility Services:	Maureen Moore; Assistant – Students with Disabilities maureen.moore@kings.uwo.ca ; 519-433-3491 ext. 4568
Alternative Offers of Admission:	When a student is not eligible for a limited enrollment program, which usually has a higher admissions average, they will automatically be reconsidered for admission into either of our faculties of Arts or Social Science.
Grade 11 Marks:	Grade 11 grades are used only in the first round of offers in January and are sent to a very limited number of students with exceptional grades.
Supplemental Application:	Supplemental applications are required for our Catholic Studies for Teachers (CST) program. These were due by March 15, 2017. https://forms.kings.kucits.ca/forms/cstprofile
Deferral Policy:	Students may defer an offer of admission for one year. They must submit a letter to Enrolment Services requesting the deferral along with a non-refundable deposit of \$200, which will guarantee their space the following year and will be applied to their tuition payment at that time.
IB Policy:	Students must be registered and successfully complete the Diploma program and earn a minimum grade total of 24. Transfer credit may be awarded. http://futurestudents.kings.uwo.ca/admissions/admission-requirements/high-

	school/international-baccalaureate/											
AP Policy:	Students who achieve a mark of 4 out of 5 on their final AP exams may be considered for transfer credit to a maximum of two full credits, as approved by the appropriate faculty. http://futurestudents.kings.uwo.ca/admissions/admission-requirements/high-school/advanced-placement/											
Policy on Repeated Courses:	King's will take the highest grade on a course that has been repeated.											
Policy on Summer School, Night School, Virtual Learning, e-Learning, Private School, and Correspondence Courses:	Courses taken in a format other than traditional day school classes will be considered equally for admission.											
Ranking on OUAC Application:	King's does not consider ranking on the OUAC application when making our admissions decisions into any program.											
Tuition Deposit:	\$440 will be due 10 days after a student registers for their courses during the summer.											
Course Selection Process, First-Year:	All incoming new students are required to participate in Summer Academic Orientation (SAO) at which time they will be able to select their courses, create their timetable, get their student cards and make fee payment arrangements. Online booking for these appointments begins April 1, 2017 from our main web page or from the following link: www.kings.uwo.ca/sao/saokings/index.html .											
Support Available for the Transition to University:	Participation in the SAO program for class selection prior to classes beginning in September. Academic and Personal support services through Dean of Students office: www.kings.uwo.ca/current-students/student-support-services/											
Dual Credits/SHSM Programs:	Awards are given to students presenting SHSM courses: http://futurestudents.kings.uwo.ca/money-matters/funding/entrance-scholarships/ . Scroll down and click on SHSM Entrance Award											
English-Proficiency Requirements:	Students who have studied for three or more years in an English speaking environment will be exempt from presenting English Language Proficiency. http://futurestudents.kings.uwo.ca/admissions/admission-requirements/english-proficiency/											
Transfer Credit Policy:	For specific information about transfer credit from colleges or university, contact Enrolment Services directly: 519-433-3491 or 1-800-265-4406.											
SCHOLARSHIP AND FINANCIAL AID INFORMATION												
Guaranteed Entrance Scholarship Program:	<p>http://futurestudents.kings.uwo.ca/money-matters/funding/entrance-scholarships/</p> <table border="1"> <thead> <tr> <th>Final Average</th> <th>Value</th> <th rowspan="5">These are based on the final overall average and include any required prerequisites for the program into which the student is admitted.</th> </tr> </thead> <tbody> <tr> <td>80 – 84.9%</td> <td>\$1,500</td> </tr> <tr> <td>85 – 89.9%</td> <td>\$2,500</td> </tr> <tr> <td>90 – 94.9%</td> <td>\$3,000</td> </tr> <tr> <td>95%+</td> <td>\$3,500</td> </tr> </tbody> </table>	Final Average	Value	These are based on the final overall average and include any required prerequisites for the program into which the student is admitted.	80 – 84.9%	\$1,500	85 – 89.9%	\$2,500	90 – 94.9%	\$3,000	95%+	\$3,500
Final Average	Value	These are based on the final overall average and include any required prerequisites for the program into which the student is admitted.										
80 – 84.9%	\$1,500											
85 – 89.9%	\$2,500											
90 – 94.9%	\$3,000											
95%+	\$3,500											
Additional Scholarships Application Information and Deadline:	The application deadline for scholarships requiring an application was March 15, 2017. http://futurestudents.kings.uwo.ca/money-matters/funding/entrance-scholarships/ New: King's Entrance Scholarship – Arts and Humanities King's students entering first year and enrolled in the Arts and Humanities. Students must be registered in a minimum of two courses in the Arts and Humanities. Students will be eligible for a scholarship of \$3,000.00 if they possess a final admissions average of 80-84.9%, \$3,500.00 if they possess a final admissions average of 85.0-87.9%, \$4,000 if they possess a final admissions average of 88.0-89.9%, and \$4,500 for students who possess a final admissions average of 90.0% or higher.											
Bursary Information:	The High School Entrance Bursary deadline is June 30, 2017. To be eligible for a bursary, you must apply and qualify for needs-based OSAP program and have ministry unmet need. http://futurestudents.kings.uwo.ca/money-matters/funding/scholarships-awards-bursaries/											
RESIDENCE INFORMATION												
Residence Options:	We have 350 residence spaces, which are either traditional-style or townhouse-style, both with kitchenettes and common lounge space. A meal plan option is required to live in all of our residences. http://futurestudents.kings.uwo.ca/#residence											
Residence Application Deadline:	June 1, 2017, to be eligible for the guarantee of residence.											
Residence Guaranteed?	If admitted, residence is guaranteed for all who submit residence applications and required deposits by June 1, 2017. After this date, residence is accommodated on a first-come first-serve basis.											
Room Deposit Fee:	\$600 due by June 1, 2017											
Online Application:	http://futurestudents.kings.uwo.ca/residence/residence-applications/											

CONTACT INFORMATION – WATERLOO CAMPUS	
Recruitment & Admissions	wlu.ca chooselaurier@wlu.ca 519-884-0710 ext. 3385 101 Recruitment & Admissions: Karlee Demeester, Senior Admissions Coordinator – kdemeester@wlu.ca; 519-884-0710 ext. 4838 105D Recruitment & Admissions: Craig Chipps, Manager – cchipp@wlu.ca; 519-756-8228 ext. 5660 International Recruitment & Admissions: Christie Johnson, Manager – crjohnson@wlu.ca; 519-884-0710 ext. 4578 High School Outreach: Rachel Ruston, Outreach Coordinator – rruston@wlu.ca; 519-884-0710 ext. 4367
Scholarships and Financial Aid	wlu.ca/studentawards Scholarships & Awards: Nancy Helmond, Scholarships/Awards Officer – nhelmond@wlu.ca; 519-884-0710 ext. 4255 OSAP: Pamela Woodburn, Student Awards Officer – pwoodburn@wlu.ca; 519-884-0710 ext. 4147
Campus Tours	wlu.ca/tours welcomecentre@wlu.ca 519-884-0710 ext. 2157 Monday to Thursday: 9:30 a.m., 11:30 a.m., 1:30 p.m. Friday: 9:30 a.m., 11:30 a.m., 1:30 p.m., 3:30 p.m. Saturday: 11:00 a.m., 1:00 p.m., 3:00 p.m.
Upcoming Events	Tour+ Day – May 27, 2017 – wlu.ca/visitus
INSTITUTIONAL INFORMATION	
Student Population	12,391 full-time and 1,849 part-time undergraduate students.
New Programs	Bachelor of Music in Community Music – Community music studies the experience and the impact of introducing music into different settings within a range of community contexts. The program focuses on collaborative music making and is open to any genre or musical styles that invite students to demonstrate their own personal musical strengths. Pathways to Laurier’s music therapy or education specializations are available. BA Policing – This online program offers students the opportunity to integrate their online degree with another BA program at either campus. Designed in consultation with law enforcement agencies across Canada, the BA Policing offers courses constructed to help students sharpen their analytical skills and to examine the critical role and complexities of policing in our modern society. Students will study the success and challenges of modern policing, learning from industry professionals.
Program Changes	BA Film Studies – New partnership opportunity for students to earn a 1-year diploma from the Vancouver Film School as part of their 4-year degree. BSc Chemistry & Physics – New double major option available on OUAC for applications. Management Option – Incoming students can add this to a Waterloo-campus, non-business program.
ADMISSIONS AND TRANSITION INFORMATION	
Fall 2017 Offer Information	Offers will be made prior to May 26, 2017 ; students must respond by 11:59 p.m. EST, June 1, 2017 . MULTIPLE OFFERS: New for 2017; students are encouraged to apply to every program they are interested in at Laurier and will receive an admission decision on all applications.
Special Consideration Policy	Students who have chosen to disclose special/extenuating circumstances or a disability should submit all supporting materials to Recruitment & Admissions by April 19, 2017 .
Accessibility Services	Students are encouraged to register with the Accessible Learning Centre as soon as they have accepted their offer of admission. Supports, services and resources for incoming Laurier students can be arranged throughout the summer; however, accommodation arrangements can only be made with the Department of Residence if the student is registered PRIOR to June 1, 2017 . wlu.ca/accessible-learning
Alternate Offers of Admission	Students will be AUTOMATICALLY considered for alternate offers of admission. Requests for changes to alternate offers can be made directly to the Admissions office pending space availability in the program.
Grade 11 Marks	Grade 11 U/M marks will be considered for early offers for qualified students. Students are encouraged to do well in Grade 11 in order to receive an early offer.
Supplemental Application	The optional Applicant Background Summary (ABS) form is available for all students to present extracurricular information that could be used for admission consideration. The ABS form is due by April 19, 2017 .
Deferral Policy	Students may request a 1-year deferral by August 1, 2017 .
IB Policy	Applicants who have successfully completed the IB Diploma will be considered for admission with passes in at least six subjects of which three must be at the higher level. Score range is 28-35 depending on desired program; the minimum total score requirement is 24. Transfer credit can be awarded for HL courses with a score of 5 or higher plus Theory of Knowledge and Extended Essay with a minimum of 73% in each.
AP Policy	Credits awarded on case-by-case basis, with a minimum grade of 4, up to a maximum of 3.0 credits.
Policy on Repeated Courses	Laurier will accept the highest of all course attempts for all programs.

Policy on Summer School, Night School, Virtual Learning, Private School & Correspondence Courses	Laurier will accept Grade 12 U/M courses provided the school or institution is accredited by the Ontario Ministry of Education. Final grades for courses taken in the summer must be submitted by August 15, 2017 .
Ranking on OUAC Application	Laurier does not assess a student based on choice, relative to other university selections. Students are assessed on academic merit and requirements and will receive a decision on all programs for which they qualify.
Tuition Deposit	No tuition deposit is required.
Course Selection Process, First-Year	Course registration starts 10:00 a.m. EST, June 5, 2017 .
Support Available for the Transition to University	<p>Headstart - A half-day program designed to introduce students to their program, meet faculty and staff, receive help building a timetable and pick up their student ID. wlu.ca/headstart</p> <p>TriAGE - TriAGE will help prepare students who plan to enroll in an entry-level university calculus course by reinforcing fundamental skills in trigonometry, algebra and geometry.</p> <p>Orientation Week - Student-organized academic and campus life event to help students transition to university.</p> <p>Academic Advisors - Students are encouraged to meet with an academic advisor in a one-on-one session to help with academic planning, course selection and academic support.</p> <p>Wellness Centre - A centre for all wellness-related issues where students can speak with a counsellor, make an appointment with a doctor, etc.</p>
Dual Credits/SHSM Programs	Dual-credit courses are offered within both the Waterloo Region and Catholic District School Boards - we openly welcome partnerships with interested boards. Laurier does not use SHSM programs when considering for admission. Students are encouraged to include this information on the Applicant Background Summary (ABS) form and schools interested in visiting Laurier as a part of a SHSM program should contact the Welcome Centre at welcomecentre@wlu.ca or 519-884-0710 ext. 2157.
English Proficiency Requirements	TOEFL: paper-based test 560, internet-based test overall score of 83 with a minimum of 20 in each component; IELTS: 6.5; MELAB: 85; CAEL: 70, with no part below 60; Pearson Test of English Academic: 59. Double degree programs in combination with the University of Waterloo require higher English Proficiency scores. The Laurier English Academic Foundation (LEAF) programs allows academically qualified students who do not meet Laurier's English proficiency requirements the opportunity to receive a conditional offer of admission pending completion of the program. The LEAF program is designed to prepare students for the English and academic challenges of university. wlu.ca/leaf
Transfer Credit Policy	Students may be eligible for transfer credits for AP, IB and dual-credit courses. The university is committed to granting appropriate transfer credit to the maximum extent possible. Students will be assessed for transfer credits after they have confirmed their offer of admission. wlu.ca/admissions
SCHOLARSHIP AND FINANCIAL AID INFORMATION	
Guaranteed Entrance Scholarship Program	Students will be automatically assessed for entrance scholarships valued between \$1,000 and \$5,000 for their first year. Students may be eligible for additional scholarships in their upper years through our in-course scholarship program, provided they meet annual minimum GPA requirements. Entrance scholarships will be based on final grades. Visit wlu.ca/studentawards for up-to-date scholarship information, eligibility and amounts.
Additional Scholarships Application Information	Incoming first-year students have access to a universal scholarship/bursary profile that they can fill out beginning in June and all Laurier students can complete a scholarship/bursary application in the fall. In both cases, scholarship applicants will be automatically assessed for any scholarship for which they are eligible. wlu.ca/studentawards
Bursary Information	The Entrance Bursary deadline is April 19, 2017 . If students missed the deadline or are ineligible they can apply for bursary assistance in their first year through our undergraduate tuition bursary program.
RESIDENCE INFORMATION	
Residence Options	15 residences provide 2,800 spaces. We offer dormitory-style (single/double) or apartment-style (single/double). A meal plan is required for all residence students. Students can apply to live in themed residence environments called Residence Learning Communities. wlu.ca/residence
Residence Application Deadline	Students must apply for residence online by 11:59 p.m. EST, June 1, 2017 at wlu.ca/residence .
Residence Guaranteed?	Residence is guaranteed to all first-year students who submit their application and deposit by the deadline. Students who have a midterm average (as of June 1) of 90% or higher have their choice of residence style and room style, space permitting.
Room Deposit Fee	A \$600 deposit is required by the residence application deadline.
WHAT'S NEW?	
Lazaridis School of Business and Economics - Lazaridis Hall	Laurier is excited to host the grand opening of Lazaridis Hall, home to the Lazaridis School of Business & Economics, and the Department of Mathematics. In June 2011, the Government of Ontario committed \$72.6 million towards Lazaridis Hall to help expand and build business and entrepreneurship programs at Laurier.
Maclean's - #1 in Student Satisfaction	Wilfrid Laurier University is ranked No. 1 in the country in its category for student satisfaction in the annual <i>Maclean's Rankings of Canadian Universities</i> . Within student satisfaction, Laurier ranked No. 1 in its category for extracurricular activities, residence living, student-life staff, course instructors, academic advising, mental-health services and bureaucracy.

CONTACT INFORMATION – BRANTFORD CAMPUS	
Recruitment & Admissions	wlu.ca chooselaurier@wlu.ca 519-884-0710 ext. 3385 101 Recruitment & Admissions: Karlee Demeester, Senior Admissions Coordinator – kdemeester@wlu.ca; 519-884-0710 ext. 4838 105D Recruitment & Admissions: Craig Chipps, Manager – cchipps@wlu.ca; 519-756-8228 ext. 5660 International Recruitment & Admissions: Christie Johnson, Manager – crjohnson@wlu.ca; 519-884-0710 ext. 4578 High School Outreach: Rachel Ruston, Outreach Coordinator – rruston@wlu.ca; 519-884-0710 ext. 4367
Scholarships and Financial Aid	wlu.ca/studentawards Scholarships & Awards: Nancy Helmond, Scholarships/Awards Officer – nhelmond@wlu.ca; 519-884-0710 ext. 4255 OSAP: Pamela Woodburn, Student Awards Officer – pwoodburn@wlu.ca; 519-884-0710 ext. 4147
Campus Tours	wlu.ca/tours brantfordtours@wlu.ca 519.756.8228 ext. 5693 Monday to Friday: 11:00 a.m., 1:00 p.m., 3:00 p.m. Select Saturdays: 11:00 a.m., 1:00 p.m.
Upcoming Events	Think Brantford Day – May 27, 2017 – wlu.ca/visitus
INSTITUTIONAL INFORMATION	
Student Population	2,649 full-time and 333 part-time undergraduate students.
New Programs	BDesign User Experience Design – User Experience (UX) designers ensure the entire experience a person has with a product, service or environment is a positive one. Students are taught how to determine what customer needs are, how to design solutions and how to evaluate results to ensure an effective and satisfying customer experience. Students will also earn a graduate certificate from Conestoga College in Interactive Media Management – User Experience in this joint program. BA Policing – This online program offers students the opportunity to integrate their online degree with another BA program at either campus. Designed in consultation with law enforcement agencies across Canada, the BA Policing offers courses constructed to help students sharpen their analytical skills and to examine the critical role and complexities of policing in our modern society. Students will study the success and challenges of modern policing, learning from industry professionals.
Program Changes	Professional Writing Minor – Any student outside of Digital Media & Journalism can add this minor to their degree to develop their writing and communication skills for professional settings.
ADMISSIONS AND TRANSITION INFORMATION	
Fall 2017 Offer Information	Offers will be made prior to May 26, 2017 ; students must respond by 11:59 p.m. EST, June 1, 2017 . MULTIPLE OFFERS: New for 2017; students are encouraged to apply to every program they are interested in at Laurier and will receive an admission decision on all applications.
Special Consideration Policy	Students who have chosen to disclose special/extenuating circumstances or a disability should submit all supporting materials to Recruitment & Admissions by April 19, 2017 .
Accessibility Services	Students are encouraged to register with the Accessible Learning Centre as soon as they have accepted their offer of admission. Supports, services and resources for incoming Laurier students can be arranged throughout the summer; however, accommodation arrangements can only be made with the Department of Residence if the student is registered PRIOR to June 1, 2017 . wlu.ca/accessible-learning
Alternate Offers of Admission	Students will be AUTOMATICALLY considered for alternate offers of admission. Requests for changes to alternate offers can be made directly to the Admissions office pending space availability in the program.
Grade 11 Marks	Grade 11 U/M marks will be considered for early offers for qualified students. Students are encouraged to do well in Grade 11 in order to receive an early offer.
Supplemental Application	The optional Applicant Background Summary (ABS) form is available for all students to present extracurricular information that could be used for admission consideration. The ABS form is due by April 19, 2017 .
Deferral Policy	Students may request a one-year deferral by August 1, 2017 .
IB Policy	Applicants who have successfully completed the IB Diploma will be considered for admission with passes in at least six subjects of which three must be at the higher level. Score range is 28-35 depending on desired program; the minimum total score requirement is 24. Transfer credit can be awarded for HL courses with a score of 5 or higher plus Theory of Knowledge and Extended Essay with a minimum of 73% in each.
AP Policy	Credits awarded on case-by-case basis, with a minimum grade of 4, up to a maximum of 3.0 credits.
Policy on Repeated Courses	Laurier will accept the highest of all course attempts for all programs.

Policy on Summer School, Night School, Virtual Learning, Private School & Correspondence Courses	Laurier will accept Grade 12 U/M courses provided the school or institution is accredited by the Ontario Ministry of Education. Final grades for courses taken in the summer must be submitted by August 15, 2017 .
Ranking on OUAC Application	Laurier does not assess a student based on choice, relative to other university selections. Students are assessed on academic merit and requirements and will receive a decision on all programs for which they qualify.
Tuition Deposit	No tuition deposit is required.
Course Selection Process, First-Year	Course registration starts 10:00 a.m. EST, June 5, 2017 .
Support Available for the Transition to University	Headstart - A half-day program designed to introduce students to their program, meet faculty and staff, receive help building a timetable and pick up their student ID. wlu.ca/headstart Orientation Week - Student-organized academic and campus life event to help students transition to university. Academic Advisors - Students are encouraged to meet with an academic advisor in a one-on-one session to help with academic planning, course selection and academic support. Wellness Centre - A centre for all wellness-related issues where students can meet with a counsellor, make an appointment with a doctor, etc.
Dual Credits/SHSM Programs	Dual-credit courses are offered within both Waterloo Region and Catholic District School Boards - we openly welcome partnerships with interested boards. Laurier does not use SHSM programs when considering for admission. Students are encouraged to include this information on the Applicant Background Summary (ABS) form and schools interested in visiting Laurier as a part of a SHSM program should contact the Welcome Centre at brantfordtours@wlu.ca or 519-756-8228 ext. 5693.
English Proficiency Requirements	TOEFL: paper-based test 560, internet-based test overall score of 83 with a minimum of 20 in each component; IELTS: 6.5; MELAB: 85; CAEL: 70, with no part below 60; Pearson Test of English Academic: 59. Double degree programs in combination with the University of Waterloo require higher English Proficiency scores. The Laurier English Academic Foundation (LEAF) programs allows academically qualified students who do not meet Laurier's English proficiency requirements the opportunity to receive a conditional offer of admission pending completion of the program. The LEAF program is designed to prepare students for the English and academic challenges of university. wlu.ca/leaf
Transfer Credit Policy	Students may be eligible for transfer credits for AP, IB and dual-credit courses. The university is committed to granting appropriate transfer credit to the maximum extent possible. Students will be assessed for transfer credits after they have confirmed their offer of admission. wlu.ca/admissions
SCHOLARSHIP AND FINANCIAL AID INFORMATION	
Guaranteed Entrance Scholarship Program	Students will be automatically assessed for entrance scholarships valued between \$1,000 and \$5,000 for their first year. Students may be eligible for additional scholarships in their upper years through our in-course scholarship program, provided they meet annual minimum GPA requirements. Entrance scholarships will be based on final grades. Visit wlu.ca/studentawards for up-to-date scholarship information, eligibility and amounts.
Additional Scholarships Application Information	Incoming first-year students have access to a universal scholarship/bursary profile that they can fill out beginning in June and all Laurier students can complete a scholarship/bursary application in the fall. In both cases, scholarship applicants will be automatically assessed for any scholarship for which they are eligible. wlu.ca/studentawards
Bursary Information	The Entrance Bursary deadline is April 19, 2017 . If students missed the deadline or are ineligible they can apply for bursary assistance in their first year through our undergraduate tuition bursary program.
RESIDENCE INFORMATION	
Residence Options	All Brantford residence spaces are apartment-style, with suites ranging in size from 3-8 students. 80% of residence spaces on campus are single rooms. Students can apply to live in themed residence environments called Residence Learning Communities. wlu.ca/residence
Residence Application Deadline	Students must apply for residence online by 11:59 p.m. EST, June 1, 2017 at wlu.ca/residence .
Residence Guaranteed?	Residence is guaranteed to all first-year students who submit their application and deposit by the deadline. Students who have a midterm average (as of June 1) of 90% or higher have their choice of residence style and room style, space permitting.
Room Deposit Fee	A \$600 deposit is required by the residence application deadline.
WHAT'S NEW?	
Laurier Hosts Community Innovation Hub Grand Opening	The Schlegel Centre for Entrepreneurship and Social Innovation at Wilfrid Laurier University hosted the grand opening of the Community Innovation Hub, designed to provide students, staff, faculty, alumni and Brantford community members with a collaborative space to facilitate social innovation and entrepreneurship activities. The Schlegel Centre's programs, including LaunchPad, Neighbourhood Changemakers and Start@SIVC, will be facilitated from this location.
Laurier team designs Escape Room for International Competition	Scott Nicholson, professor and program coordinator for the Game Design and Development program, and three of his students, created an escape room that was selected by Red Bull Mind Gamers to be part of the first-ever Escape Room Championships in Budapest, Hungary.



CONTACT INFORMATION

Recruitment:	Lionel Walsh, Katia Benoit, Chris O’Gorman, Marium Tolson-Murty: 800-864-2860; 519-973-7014; info@uwindsor.ca ; www.uwindsor.ca/future-students
Admissions:	Domestic: Charlene Yates, 519-971-3653, Charlene.Yates@uwindsor.ca ; www.uwindsor.ca/registrar ; registrar@uwindsor.ca International and Transfer: Karoline Fox, 519-253-3000 ext. 3367, Karoline.Fox@uwindsor.ca
Scholarships and Financial Aid:	Marian Doll, Director, Awards. 519-253-3000, ext. 3300; 800-864-2860; award1@uwindsor.ca ; www.uwindsor.ca/awards
Campus Tours:	800-864-2860; 519-973-7014; info@uwindsor.ca ; www.uwindsor.ca/tours
Upcoming Events:	Head Start Orientation orientation@uwindsor.ca ; www.uwindsor.ca/headstart ; May 26, 27 and 29, June 3 and 5, July 28 and 29, August 12

INSTITUTIONAL INFORMATION

Student Population:	15,500
New Programs:	B.Mathematics (Honours) with Finance Concentration; B.A. Honours in Sociology and Criminology Concurrent Honours B.Music (Music Education)/B.Ed (5-year program)
Program Changes:	B.A. Honours Visual Arts & Communication, Media and Film with Film Production & Media Arts Bachelor of Arts Honours Visual Arts and Communication, Media and Film with Studio Arts

ADMISSIONS AND TRANSITION INFORMATION

Fall 2017 Offer Information:	January based on mid-semester grades; March based on first semester grades. May based on full year mid-term courses & second term mid-semester grades.
Special Consideration Policy:	For permanent or temporary diagnosed disability contact Disability Services at 519-253-3000, ext. 3288; disability@uwindsor.ca ; www.uwindsor.ca/disability
Accessibility Services:	See above
Alternative Offers of Admission:	Automatic. Information on myuwindsor portal or 800-864-2860, ext. 5332. Automatically reassessed for original program(s) based on mid-semester interim or final grades.
Grade 11 Marks:	Based on minimum 80% in final 3 U/M grades & registration in 6 Grade 12U/M courses
Supplemental Application:	BFA in Acting: audition; Honours BA in Drama in Education and Community: Interview/workshop; B.Music: audition/theory test
Deferral Policy:	Considered for most non-limited enrolment programs. All conditions on original offer must be satisfied to be considered. Deferral may not exceed one academic year.
The IB Policy:	Applicants presenting the International Baccalaureate credentials have the option at the point of admission of receiving transfer credit for approved courses, where the grade achieved is ‘5’ or more, to a maximum of 10 transfer courses (30.00 credit hours). Completion of the diploma is not a prerequisite for receiving transfer credit.
AP Policy:	Applicants presenting the Advanced Placement (AP) credentials have the option at the point of admission of receiving transfer credit for approved courses, where a grade of ‘4’ or ‘5’ is achieved, to a maximum of 10 transfer courses (30.00 credit hours).
Policy on Repeated Courses:	The highest achieved grade for a repeated course will be used.
Policy on Summer School, Night School, Virtual Learning, e-Learning, Private School,	All courses accredited by the Ministry of Education will be considered for admission.

and Correspondence Courses:	
Ranking on OUAC Application:	Ranking is not considered for admission purposes. Students will be considered equally for all programs for which they apply.
Tuition Deposit:	Fee information can be accessed at www.uwindsor.ca/cashiers .
Course Selection Process, First-Year:	Students may access the necessary information for course selection on line beginning May 8, 2017. www.uwindsor.ca/headstart .
Support Available for the Transition to University:	Information is available from our Student Success Centre: www.uwindsor.ca/success ; 800-864-2860, ext. 3288.
Dual Credits/SHSM Programs:	UWindsor does not recognize dual credits or SHSM programs for advanced standing.
English-Proficiency Requirements:	Minimum scores: TOEFL (iBT Score 83); IELTS (6.5). More information on demonstrating proficiency can be found at www.uwindsor.ca/registrar/how-to-apply-1 .
Transfer Credit Policy:	http://www.uwindsor.ca/secretariat/sites/uwindsor.ca/secretariat/files/advanced_standing_and_credit_transfer.pdf

SCHOLARSHIP AND FINANCIAL AID INFORMATION

Guaranteed Entrance Scholarship Program:	Entrance scholarships awarded at 80%; renewable entrance scholarships at 90%. www.uwindsor.ca/awards/entering-student-awards . Outstanding Scholars Program awards additional scholarships of \$750 per semester, to top 100 students entering first-year studies directly from high school. www.uwindsor.ca/outstandingscholars .
Additional Scholarships Information and Deadline:	Additional scholarships valued from \$1,500 to \$20,800 are awarded by application; applicants may log on with their student number and access code. Deadlines vary. Additional information is available at www.uwindsor.ca/myuwindsor/ . Guests may conduct an awards search at www.uwindsor.ca/sis/ ; log in as "guest".
Bursary Information:	Apply using the "Awards for Entering Students with Financial Need" application available at www.uwindsor.ca/myuwindsor.ca . Deadline is 1 June 2017.

RESIDENCE INFORMATION

Residence Options:	Single room in a two-bedroom suite. Double and a limited number of single rooms.
Residence Application Deadline:	1 June 2017
Residence Guaranteed?	Yes, to all students who apply and submit a \$500 deposit by the 1 June 2017 deadline.
Room Deposit Fee:	\$500
Online Application:	www.uwindsor.ca/residence .

WHAT'S NEW?

<p>New Science Innovation Research Centre to open in 2018</p> <p>School of Creative Arts to move to new downtown location in July 2017</p> <p>Dedication of Turtle Island Walkway and Alistair McLeod Walkway</p> <p>New green space on campus features basketball court and small stage</p>
--

CONTACT INFORMATION

Recruitment:	Amber Holliday, Assistant Director, Student Recruitment aburkett@yorku.ca / 416-736-2100, ext. 70498 Guidance Counsellor Hotline: 416-736-5305 http://futurestudents.yorku.ca/counsellors
Admissions:	Jock Phippen, Director, Recruitment & Admissions jhippen@yorku.ca / 416-736-2100, ext. 33301 http://futurestudents.yorku.ca
Scholarships and Financial Aid:	Karen Warner, Manager, Scholarships & Bursaries kwarner@yorku.ca / 416-736-2100 ext. 33702
Campus Tours:	Kate Duncan, Recruitment Officer, On-Campus Programs kduncan@yorku.ca / 416-736-2100, ext. 40010 Customized school group visits are available.
Upcoming Events:	Fall Campus Day: November 4, 2017

INSTITUTIONAL INFORMATION

Student Population:	53,000+
New Programs:	Minor in Human Resources Management; a Game Arts stream within the BA in program in Digital Media; Bilingual BA in Communications at Glendon; a BA/BBA dual credential program between Glendon and emLyon Business School in France
Program Changes:	York's Bachelor of Administrative Studies has been renamed "Bachelor of Commerce"

ADMISSIONS AND TRANSITION INFORMATION

Fall 2017 Offer Information:	Offers of admission began in December 2016 with early offers to some programs. Offers are always calculated using six U/M courses including prerequisites. Offers go out in 3 rounds: <ul style="list-style-type: none"> • Dec-Jan – based on top six 3U/M and/or any final 4U/M marks • Feb-Mar – based on top six final 4U/M courses and/or 3U/M courses • April-May - based on top six 4U/M courses including any final and mid-term grades.
Special Consideration Policy:	Modified admission consideration is available to students with diagnosed learning, physical or mental health disabilities. http://futurestudents.yorku.ca/requirements/modified_adm
Accessibility Services:	A range of accessibility services for students are available through our Counselling and Disability Services. http://ds.info.yorku.ca
Alternative Offers of Admission:	If students are not offered admission to the program to which they have applied but are admissible to another program of study, York provides an alternate offer of admission.
Grade 11 Marks:	Grade 11 marks are used for early consideration for some programs. All offers based on grade 11 marks are conditional.
Supplemental Application:	Most programs look at grades only with the following exceptions: Bachelor of Fine Arts (BFA) programs (evaluation or audition); Schulich School of Business (supplementary information form and video interview); Direct-entry Education (supplementary information form); Glendon dual credential BA/BBA program (supplementary information form)
Deferral Policy:	Most programs will consider a deferral request for one term or one year. Students should accept their offer of admission and complete York's deferral form.
IB Policy:	Students with complete the IB higher-level courses with a grade of 5 or better may receive up to 30 credits of transfer credit.
AP Policy:	Students with completed AP courses with grades of 4 or 5 may receive up to 30 credits of transfer credit
Policy on Repeated Courses:	The higher mark will be accepted.
Policy on Summer School,	Courses that are ministry-accredited will be accepted regardless of mode of delivery.

Night School, Virtual Learning, e-Learning, Private School, and Correspondence Courses:

Ranking on OUAC Application:	Students are encouraged to rank their choices honestly. Offers of admission will be given for any program that a student has applied to and is eligible for at York, regardless of rank order.
Tuition Deposit:	A deposit of \$300 must be paid by the 15 th of the month following the date a student begins enrolling in courses.
Course Selection Process, First-Year:	All incoming students attend an online or in-person appointment to obtain academic advising and begin course registration.
Support Available for the Transition to University:	YU START: A student transition program designed to support the transition to university. http://yustart.yorku.ca/ Orientation: An academic and social orientation available to all new students. http://orientation.yorku.ca
Dual Credits/SHSM Programs:	We welcome students in SHSM programs to come for an on-campus reach-ahead program. Contact Kate Duncan at kduncan@yorku.ca for more information.
English-Proficiency Requirements:	Students whose first language is not English may meet our proficiency requirements if they have completed at least four years in an English-medium high school. York accepts a variety of English-language test scores including the TOEFL, IELTS and the YELT. http://futurestudents.yorku.ca/requirements/language-tests
Transfer Credit Policy:	York is a leader in transfer credit opportunities. http://futurestudents.yorku.ca/transfer

SCHOLARSHIP AND FINANCIAL AID INFORMATION

Guaranteed Entrance Scholarship Program:	Available to Canadian secondary school students. Scholarship amount is based on final average. <table border="1"><tr><td>95%+</td><td>\$3,500 -renewable for a further 3 years (+500 Student Life Award)</td></tr><tr><td>90%-94.9%</td><td>\$2,000 (+\$500 Student Life Award)</td></tr><tr><td>85%-89.9%</td><td>\$1,000 (+\$500 Student Life Award)</td></tr><tr><td>80%-84.9%</td><td>\$500 (+\$500 Student Life Award)</td></tr><tr><td>75%-79.9%</td><td>\$500 Student Life Award</td></tr></table> <p>Students must accept their offer by the deadline to remain eligible for the \$500 Student Life Award which is designed to help with the cost of books, eating on campus, etc.</p>	95%+	\$3,500 -renewable for a further 3 years (+500 Student Life Award)	90%-94.9%	\$2,000 (+\$500 Student Life Award)	85%-89.9%	\$1,000 (+\$500 Student Life Award)	80%-84.9%	\$500 (+\$500 Student Life Award)	75%-79.9%	\$500 Student Life Award
95%+	\$3,500 -renewable for a further 3 years (+500 Student Life Award)										
90%-94.9%	\$2,000 (+\$500 Student Life Award)										
85%-89.9%	\$1,000 (+\$500 Student Life Award)										
80%-84.9%	\$500 (+\$500 Student Life Award)										
75%-79.9%	\$500 Student Life Award										
Additional Scholarships Application Information and Deadline:	York's numerous prestigious scholarships include the Governors' Awards of Distinction (\$32,000) and the Avie Bennett Award (\$30,000). Application due dates of either February 1 or April 1. http://futurestudents.yorku.ca/funding										
Bursary Information:	York bursaries range from \$2,000 to smaller amounts to help cover costs such as books and supplies. Students must complete the Scholarships, Awards & Bursaries Application. http://futurestudents.yorku.ca/funding/										

RESIDENCE INFORMATION

Residence Options:	10 undergraduate residences are available on campus. All buildings are co-ed, though same-gender floors and washrooms are available.
Residence Application Deadline:	Housing guarantee deadline: June 1, 2017
Residence Guaranteed?	Residence is guaranteed to first-year students admitted directly from an Ontario secondary school who apply by the housing guarantee deadline. First-year students admitted with an average of 90%+ are also guaranteed a single room if requested by the deadline.
Room Deposit Fee:	A \$300 room reservation deposit is required to accept a residence offer.
Online Application:	Students apply for residence through MyFile at: http://yorku.ca/myfile .

WHAT'S NEW?

- **The Toronto-York Spadina Subway Extension** is on track to open in late December 2017 adding two subway stops on the York campus
- **Bachelor of Commerce:** York's Bachelor of Administrative Studies has been renamed "Bachelor of Commerce".



5 reasons to consider us:

- Midtown Toronto on 85 acres of parkland
- BA, iBA, BSc, iBSc, and BEd programs offered in English and/or French
- All programs are complemented with a strong international focus
- Close-knit community: average class sizes of 28
- Access to York's resource-rich Keele Campus

www.glendon.yorku.ca/futurestudents

CONTACT INFORMATION

Recruitment:	Danielle Bennett, Director, Recruitment, Admissions & Applicant Relations: bennettd@glendon.yorku.ca , 416-736-2100, ext. 88221, www.glendon.yorku.ca/futurestudents
Admissions:	Danielle Bennett, Director, Recruitment, Admissions & Applicant Relations: bennettd@yorku.ca , 416-736-2100, ext. 88221, www.glendon.yorku.ca/admissions
Scholarships and Financial Aid:	finance@glendon.yorku.ca , 416-487-6701, www.glendon.yorku.ca/moneymatters
Campus Tours:	Offered Monday to Friday at 10:30 a.m. and on designated weekends at 11:00 a.m. You can book online at www.glendon.yorku.ca/tours or call 416-487-6710.
Upcoming Events:	Fall Campus Day on Sunday, November 5, 2017

INSTITUTIONAL INFORMATION

Student Population:	2,700
New Programs:	2017: BA Communications and dual degree (BA International Studies & BBA at emlyon)
Program Changes:	

ADMISSIONS AND TRANSITION INFORMATION

Fall 2017 Offer Information:	Offers of admission are made on a rolling basis from December to May.
Special Consideration Policy:	Modified admission consideration is available to students with diagnosed physical, learning, or mental health disabilities. www.glendon.yorku.ca/disabilities
Accessibility Services:	A range of accessibility services are available through the Accessibility, Well-Being and Counselling Centre. www.glendon.yorku.ca/counselling
Alternative Offers of Admission:	If students are not offered admission to the program for which they have applied but are admissible to another program, we provide an alternate offer.
Grade 11 Marks:	3U/M marks are considered for early conditional offers of admission to qualified students. All early offers are conditional.
Supplemental Application:	Required for the dual degree program jointly offered with emlyon (France). Required for the direct-entry Bachelor of Education (French). Direct-entry to Translation requires students to successfully pass a qualifying exam after the first year of study.
Deferral Policy:	Deferral (admission and entrance scholarship) is possible for up to one year. Students must accept their offer of admission and submit the "Request for Deferral" form. www.glendon.yorku.ca/deferralrequest
IB Policy:	Students who complete IB higher-level courses with a grade of 5 or better may receive up to 30 transfer credits.
AP Policy:	Students with completed AP courses with grades of 4 or 5 may receive up to 30 transfer credits.
Policy on Repeated Courses:	The highest achieved grade for a repeated course will be used.
Policy on Summer School, Night School, Virtual Learning, e-Learning, Private School, and Correspondence Courses:	Ministry-accredited 4U/M courses are accepted without penalty regardless of mode of delivery.
Ranking on OUAC Application:	Offers of admission will be given for any program that a student has applied to and is eligible for, regardless of rank and order.
Tuition Deposit:	A deposit of \$300 must be paid by the 15 th of the month following the date you began enrolling in courses.
Course Selection Process, First-Year:	Personalized in-person enrollment appointments guide students through selecting and enrolling in courses that match their program requirements, personal goals and interests. Distance advising is also available via email for students who require it. Enrollment appointments begin in mid-April, and can be booked online through MyFile at: www.yorku.ca/myfile .
Support Available for the Transition to University:	Lion's Den - The Lion's Den is where students can learn about student life, residence life, academic support services, fall orientation, and more. Students enrolling in person for courses at Glendon will meet one another at the Lion's Den - April to August 2017. www.glendon.yorku.ca/lionsden JumpStart: Successful Transition to University - A summer program to help first-year students

	successfully transition to university both academically and personally. It provides students with the necessary tools to adjust to the academic demands of university life, develop techniques for more effective study and adapt to a new environment - August 2017. www.glendon.yorku.ca/jumpstart Orientation Week - Includes Social Orientation and Glendon Orientation Day, a mandatory program introducing students to key services, resources and people in the Glendon community. Glendon Orientation Day is scheduled on September 6, 2017, and other student and parent orientation programs are held from September 2 to 10, 2017.												
Dual Credits/SHSM Programs:	We do not recognize dual credits or SHSM programs; For info on French presentations in SHSM disciplines: Valérie Michaud vmichaud@glendon.yorku.ca												
English-Proficiency Requirements:	Glendon applicants meet proof of language proficiency in English or in French by completing: <ul style="list-style-type: none"> Four full years of study in Canada in English or French at the high school level. <p style="text-align: center;">OR</p> <ul style="list-style-type: none"> Four full years of study at the high school level in English or French in a country where English or French is a primary language or primary language of instruction. Acceptable language tests: York English Language Test, TOEFL, IELTS, Test de français international.												
Transfer Credit Policy:	York is a leader in recognizing prior studies for transfer credit opportunities, which is available for prior college or university study, and more www.glendon.yorku.ca/transferecredit												
SCHOLARSHIP AND FINANCIAL AID INFORMATION													
Guaranteed Entrance Scholarship Program:	The York University Automatic Entrance Scholarship is available to Canadian secondary school students who achieve a final admission average of 80% or higher. For students with an admission average of 95%+, the scholarship is renewable for an additional three years of full-time undergraduate study as long as high academic standing is maintained each year. Students who have a final admission average of 75% or greater and who meet their admission conditions will be awarded the Student Life Award (\$500). This award is applied to your YU Card at the start of classes to use on books, school supplies and meals on campus. www.glendon.yorku.ca/scholarships												
	<table border="1"> <thead> <tr> <th>Final Admissions Average</th> <th>Scholarship Value</th> </tr> </thead> <tbody> <tr> <td>95% and above</td> <td>\$3,500 (renewable)</td> </tr> <tr> <td>90% - 94.9%</td> <td>\$2,000 (+\$500 Student Life Award)</td> </tr> <tr> <td>85% - 89.9%</td> <td>\$1,000 (+\$500 Student Life Award)</td> </tr> <tr> <td>80% - 84.9%</td> <td>\$500 (+\$500 Student Life Award)</td> </tr> <tr> <td>75% - 79.9%</td> <td>\$500 Student Life Award</td> </tr> </tbody> </table>	Final Admissions Average	Scholarship Value	95% and above	\$3,500 (renewable)	90% - 94.9%	\$2,000 (+\$500 Student Life Award)	85% - 89.9%	\$1,000 (+\$500 Student Life Award)	80% - 84.9%	\$500 (+\$500 Student Life Award)	75% - 79.9%	\$500 Student Life Award
Final Admissions Average	Scholarship Value												
95% and above	\$3,500 (renewable)												
90% - 94.9%	\$2,000 (+\$500 Student Life Award)												
85% - 89.9%	\$1,000 (+\$500 Student Life Award)												
80% - 84.9%	\$500 (+\$500 Student Life Award)												
75% - 79.9%	\$500 Student Life Award												
Additional Scholarships Application Information and Deadline:	York's numerous prestigious scholarships include the Governors' Awards of Distinction of \$32,000 and the Avie Bennett Award of \$30,000. In addition, Glendon specific scholarships range from \$1,000 to \$10,000. Application due dates can be as early as February 1. For more information, please visit www.glendon.yorku.ca/scholarships												
Bursary Information:	York bursaries range from \$2,000 to smaller amounts to help cover costs such as books and supplies. Students must complete the Scholarships, Awards and Bursaries Application. www.glendon.yorku.ca/moneymatters												
RESIDENCE INFORMATION													
Residence Options:	Dormitory-style residence rooms with over 90% single rooms; scenic views of the Don Valley, Glendon forest, and student quad are available for all four years of study.												
Residence Application Deadline:	June 1 (for room guarantee)												
Residence Guaranteed?	Rooms are guaranteed to first-year students admitted directly from an Ontario secondary school and who apply by the housing guarantee deadline. For more information, visit: www.glendon.yorku.ca/residence .												
Room Deposit Fee:	\$250												
Online Application:	www.yorku.ca/myfile												
WHAT'S NEW?													
Glendon added a BA in Communications to its roster in 2017, available also as an <i>international</i> BA. The program focuses on understanding communication through the relationships between media, culture, language and technology. Offered in a combination of French and English, courses are organized into three areas of concentration: Communication, Culture and Society; Organizations and Communication; and Technology and Communication.													
Also new in 2017, Glendon, in partnership with emlyon in France, offers a unique dual iBA/BBA degree where the first 2 years of study are in Canada, the last two in France. It is designed as a program for Francophones and Anglophones with strong French abilities. It brings together Glendon's expertise in human and social sciences with emlyon's emphasis on entrepreneurship, international business, and innovation. What's more, it marries a business education with a liberal arts background compounded with Glendon's trademark excellence in French-language training and international experience.													



5 raisons de nous considérer :

- Situé sur 85 acres d'espaces verts au centre de Toronto
- Programmes de B.A., i.B.A., B.Sc., i.B.Sc. et B.Éd. offerts en anglais et/ou en français
- Tous les programmes comprennent une importante dimension internationale
- Une communauté unie : 28 étudiants en moyenne par classe
- Accès aux vastes ressources du campus Keele de York

www.glendon.yorku.ca/futursetudiants

COORDONNÉES

Recrutement :	Danielle Bennett, Directrice, Service de recrutement étudiant : bennettd@glendon.yorku.ca , 416 736-2100 poste 88221, www.glendon.yorku.ca/futursetudiants
Admission :	Danielle Bennett, Directrice, Service de recrutement étudiant : bennettd@glendon.yorku.ca , 416 736-2100 poste 88221, www.glendon.yorku.ca/futursetudiants
Bourses et aide financière :	finance@glendon.yorku.ca , 416 487-6701, www.glendon.yorku.ca/finances
Visite du campus :	Visites du lundi au vendredi à 10 h 30 et certaines fins de semaine à 11 h. Réservez en ligne à www.glendon.yorku.ca/visites ou appelez-nous au 416 487-6710.
Événements à venir :	Journée d'automne le dimanche 5 novembre 2017

RENSEIGNEMENTS SUR L'ÉTABLISSEMENT

Population étudiante :	2 700
Nouveaux programmes :	2017 : B.A. en Communications et double diplôme B.A. études internationales et B.A.A. en partenariat avec emlyon (France).
Modifications aux programmes :	

RENSEIGNEMENTS SUR L'ADMISSION ET LA TRANSITION

Automne 2017 – Détails sur les offres :	Les offres d'admission se font de façon continue de décembre à mai.
Politique de considération spéciale :	Admission modifiée offerte aux étudiant(e)s qui ont un handicap diagnostiqué, des difficultés d'apprentissage ou un handicap physique ou psychologique. www.glendon.yorku.ca/handicap
Services d'accessibilité :	Une gamme de services d'accessibilité sont offerts par le Centre d'accessibilité, bien-être et counselling de Glendon. www.glendon.yorku.ca/counselling/fr
Autres offres d'admission :	Un(e) candidat(e) qui n'est pas admis au programme visé pourrait recevoir une offre dans un autre programme, à condition y être admissible.
Notes de la 11^e année :	Les notes obtenues aux cours 3U/M sont prises en considération pour les offres d'admission anticipée qui sont faites aux étudiant(e)s qualifié(e)s. Ces offres sont conditionnelles.
Demande supplémentaire :	Requise pour le double diplôme (BA études internationales / BBA emlyon) Requise pour le Baccalauréat en éducation (français).
Politique de report :	Un report d'admission et de bourse d'admission est possible pour une période maximale d'un an. Pour ce faire, on accepte l'offre d'admission et soumet le formulaire « Demande de report d'admission ». www.glendon.yorku.ca/reportadmission
Politique du BI :	Octroi de crédits pour les matières à option forte réussies avec une note finale d'au moins 5 selon le programme (maximum de 30 crédits = cinq cours universitaires).
Politique de l'examen de niveau avancé :	Octroi de crédits aux candidat(e)s qui ont obtenu une note finale de 4 ou 5 à l'examen <i>Advanced Placement</i> , selon le programme (maximum de 30 crédits = cinq cours universitaires).
Politique sur les cours répétés :	Le Bureau des admissions tiendra uniquement compte de la note la plus élevée obtenue.
Politique sur les cours d'été, du soir, d'apprentissage en ligne, d'établissements privés et par correspondance :	Nous acceptons les cours 4U/M de 12 ^e année qui sont approuvés par le ministère de l'Éducation de l'Ontario sans pénalité, quel que soit leur mode de livraison.
Demande OUAC – Ordre des choix :	Une décision sera prise pour tous les programmes pour lesquels un(e) étudiant(e) a fait demande et pour lesquels il ou elle est admissible, peu importe l'ordre des choix.
Droits de scolarité – Dépôt :	Un dépôt de 300 \$ doit être payé au plus tard le 15 ^e jour du mois suivant la date du début de votre inscription aux cours.
Processus de sélection des cours (première année) :	Des séances d'orientation pédagogique aident les étudiant(e)s à choisir et à s'inscrire à des cours qui répondent aux exigences de leur programme d'études ainsi qu'à leurs objectifs et leurs intérêts personnels. Les rendez-vous d'inscription pédagogiques débutent à la mi-avril 2017.
Transition vers les études universitaires – Soutien disponible :	Salon Coeur de Lion – Les étudiants retrouvent des informations sur la vie étudiante, les résidences, les services d'appui académiques, la semaine d'orientation et d'autres sujets. Avril à août www.glendon.yorku.ca/salonlion Démarrez du bon pied - Un programme d'une semaine qui a pour but d'aider les étudiants de première année à effectuer une transition réussie à la vie universitaire tant sur le plan académique que personnel. Ce programme vise à fournir les outils qui permettront aux

	<p>étudiant(e)s de mieux faire face aux exigences intellectuelles de la vie universitaire, de développer des techniques d'études efficaces et de s'intégrer plus facilement à un nouvel environnement - août 2017. www.glendon.yorku.ca/demarrezdubon pied</p> <p>Semaine d'orientation - Inclut l'Orientation sociale et Journée d'orientation Glendon, un programme obligatoire le 6 septembre qui présente les services, les ressources et les personnes clés de notre communauté. Il y a aussi d'autres programmes d'orientation pour les étudiant(e)s et les parents – du 2 au 10 septembre 2017.</p>												
Crédits double/Programmes MHS :	Nous ne reconnaissons pas les crédits doubles ni les programmes MHS. Pour info sur nos présentations spécialisées sur des disciplines se rapportant aux MHS, veuillez contacter Valérie Michaud : vmichaud@glendon.yorku.ca .												
Exigences relatives aux aptitudes en français/anglais :	<p>Les candidat(e)s à Glendon fournissent une preuve de compétence linguistique en français ou en anglais lorsqu'ils complètent :</p> <p>Quatre années entières d'études secondaires en français ou en anglais au Canada.</p> <p style="text-align: center;">OU</p> <p>Quatre années entières d'études secondaires en français ou en anglais dans un pays où le français ou l'anglais est une langue officielle ou est la première langue d'enseignement. Tests linguistiques acceptés : York English Language Test, TOEFL, IELTS, le Test de français international.</p>												
Politique relative à la reconnaissance de crédits :	York est un chef de file en matière de reconnaissance d'études antérieures, y inclut les études collégial ou universitaire. www.glendon.yorku.ca/credittransferables												
RENSEIGNEMENTS SUR LES BOURSES D'ÉTUDES ET L'AIDE FINANCIÈRE													
Programme de bourses d'entrée garanties :	<p>Offertes aux étudiants canadiens qui font une demande d'admission et dont la moyenne générale d'admission est de 80 % ou plus. Pour les étudiants ayant une moyenne d'admission de 95 %, la bourse d'excellence est renouvelable, à condition qu'un excellent rendement scolaire soit obtenu chaque année. Si votre moyenne finale d'admission est de 75 % ou plus et que vous remplissez nos conditions d'admission, vous serez admissible à la Bourse pour la vie étudiante, d'un montant de 500 \$. Versée sur votre carte YU au début des cours, la bourse servira à couvrir une partie du coût des livres, des fournitures scolaires et des repas sur le campus.</p> <table border="1" style="width: 100%; border-collapse: collapse;"> <thead> <tr> <th style="text-align: center;">Moyenne générale d'admission</th> <th style="text-align: center;">Valeur de la bourse</th> </tr> </thead> <tbody> <tr> <td>95% et plus</td> <td>3 500 \$ (renouvelable trois fois)</td> </tr> <tr> <td>90% - 94.9%</td> <td>2 000 \$ (+500 \$ Bourse vie étudiante)</td> </tr> <tr> <td>85% - 89.9%</td> <td>1 000 \$ (+500 \$ Bourse vie étudiante)</td> </tr> <tr> <td>80% - 84.9%</td> <td>500 \$ (+500 \$ Bourse vie étudiante)</td> </tr> <tr> <td>75% - 79.9%</td> <td>500 \$ Bourse vie étudiante</td> </tr> </tbody> </table>	Moyenne générale d'admission	Valeur de la bourse	95% et plus	3 500 \$ (renouvelable trois fois)	90% - 94.9%	2 000 \$ (+500 \$ Bourse vie étudiante)	85% - 89.9%	1 000 \$ (+500 \$ Bourse vie étudiante)	80% - 84.9%	500 \$ (+500 \$ Bourse vie étudiante)	75% - 79.9%	500 \$ Bourse vie étudiante
Moyenne générale d'admission	Valeur de la bourse												
95% et plus	3 500 \$ (renouvelable trois fois)												
90% - 94.9%	2 000 \$ (+500 \$ Bourse vie étudiante)												
85% - 89.9%	1 000 \$ (+500 \$ Bourse vie étudiante)												
80% - 84.9%	500 \$ (+500 \$ Bourse vie étudiante)												
75% - 79.9%	500 \$ Bourse vie étudiante												
Demandes de bourses et dates limites – Renseignements additionnels :	L'université York offre de nombreuses bourses d'études prestigieuses, y compris le Prix du gouverneur de Distinction de 32 000 \$ et le Prix Avie Bennett de 30 000 \$. Glendon offre des bourses spécifiques de 1 000 \$ à 10 000 \$. La date limite pour faire une demande peut être dès le 1er février 2017. www.glendon.yorku.ca/bourses												
Renseignements sur les bourses d'études :	L'université York offre de nombreuses bourses remontant jusqu'à 2 000 \$ pour aider à couvrir les coûts tels les livres et les fournitures. Les étudiants doivent compléter la demande de prix et bourses. www.glendon.yorku.ca/finances												
RENSEIGNEMENTS SUR LES RÉSIDENCES													
Options de résidence :	Plus de 90 % des chambres sont individuelles; vues magnifiques de l'environnement naturel (jardins, forêt et parc). Possibilité de vivre en résidence pendant les quatre années d'études à Glendon.												
Date limite – Demande de place en résidence :	1er juin (pour avoir une place garantie).												
Votre place en résidence est-elle garantie? :	Une chambre est garantie aux étudiant(e)s de première année qui sont admis(es) à Glendon directement après avoir terminé un programme d'études secondaires à temps plein et qui font une demande d'ici la date limite. Pour plus de détails, visitez : www.glendon.yorku.ca/residence .												
Dépôt pour frais de résidence :	250 \$												
Demande en ligne :	www.yorku.ca/myfile												
QUOI DE NEUF?													
<p>En 2017, Glendon rajoute un programme de Communications à sa liste, disponible également avec option international. Le programme permet la compréhension des communications à travers les relations entre les médias, la culture et les technologies. Offert via des cours disponibles en français et en anglais, les trois axes d'apprentissages du programme sont en communication, culture et société; communication et organismes; et technologie et la communication.</p> <p>L'autre nouveauté en 2017 est un double diplôme en partenariat avec emlyon, en France. Ce programme novateur débute avec 2 ans d'études à Glendon, suivi de 2 ans d'études en France, à Lyon. Le programme est conçu pour des francophones, ainsi que des anglophones avec un bon niveau de français. Il rassemble l'expertise en humanités et sciences sociales de Glendon avec l'emphase d'emlyon sur l'entrepreneuriat, les affaires internationales et l'innovation. De plus, il marie une formation en affaires avec les arts libéraux, renforcé par la formation classique de Glendon en français et études internationales.</p>													

Ontario Universities' Application Centre

170 Research Lane
Guelph ON N1G 5E2

Telephone: 519-823-1940
Fax: 519-822-1682
Website: www.ouac.on.ca

To obtain this document in an alternative
format, visit: www.ouac.on.ca/accessibility.

**Centre de demande d'admission aux
universités de l'Ontario**

170 Research Lane
Guelph (Ontario) N1G 5E2

Téléphone : 519 823-1940
Télécopieur : 519 822-1682
Site Web : www.ouac.on.ca/fr

*Pour obtenir ce document dans un autre format,
veuillez visiter :*
www.ouac.on.ca/fr/accessibility.

